A

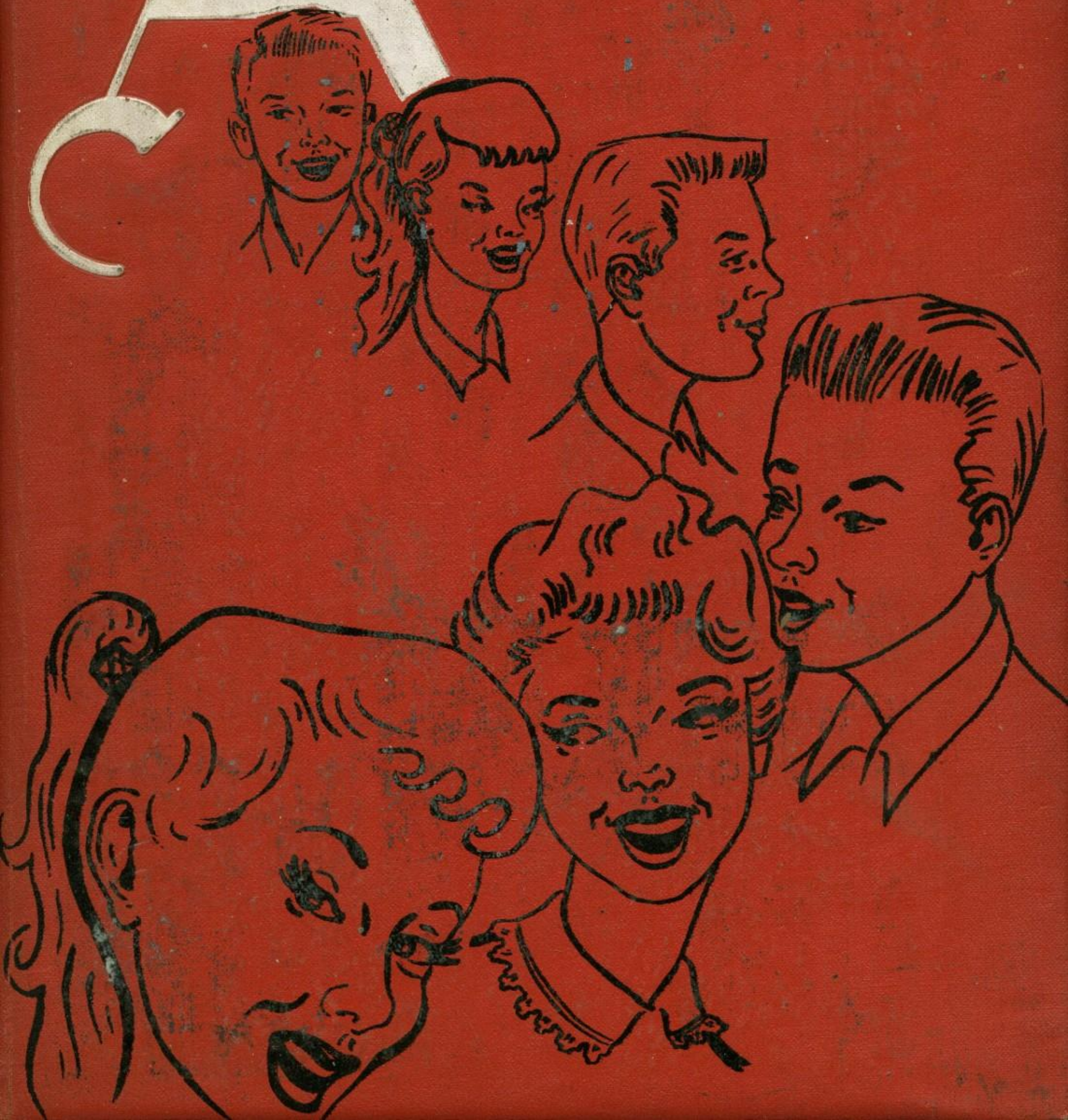

John Walker 8

Reserved

Hi John

It has really been fun knowing you this year in all of our classes together. We have had all except one class together this years. We have had a lot of fun in all our classes this year even if we had to work hard. I sure hope I see a lot of you in the summer and take it easy on all the girls. Robert, you and I will have to get together in the summer and get some ~~[illegible]~~ (my mistake) dates and have a lot of fun. You won't be able to read this so I will say So Long and we will see you in a few days.

a Pal

Mack Flores

Reserved

The American

1956-1957

EDITOR - - - - - - - GLEN HALLIDAY

ASSISTANT EDITOR - - - LINDA ANDERSEN

BUSINESS MANAGER - - - - MAX HAAG

ADVISER - - - - - - CLARK K. BROWN

PUBLISHER - - - ALPINE PUBLISHING CO.

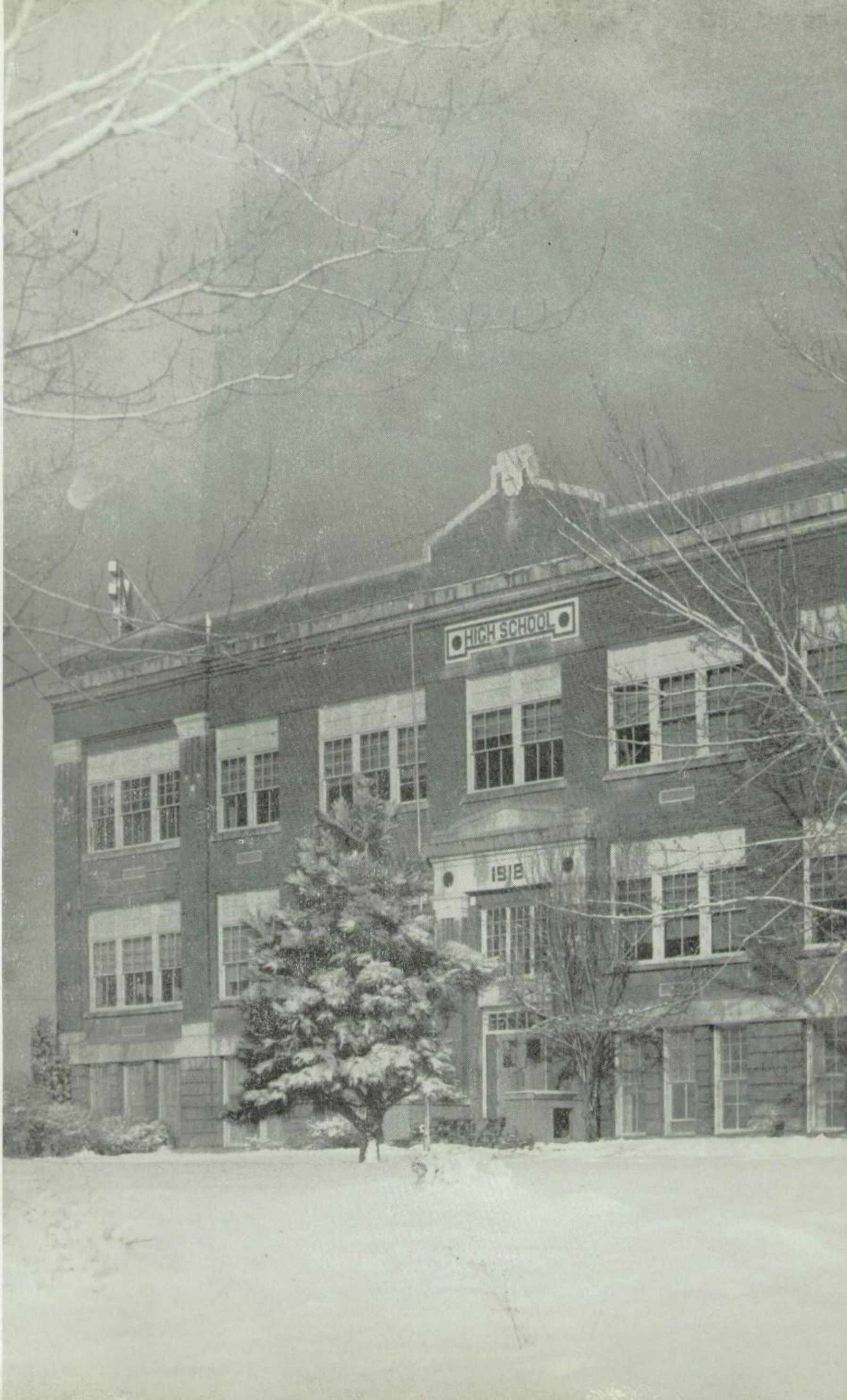
HIGH SCHOOL
1918

I Have Seen A Thousand Faces

I have seen a thousand faces old and young;
More eloquent than words, each speak to me;
Not on their lips, but in their eyes, is sung
The sorrow and the song of life's brief melody.

I have seen the face of wonder, rapt and still,
A brief and yielding sculpture, molded by surprise.

I have seen the face of innocence touched only
By the wisdom of the wind, the blessing of the sun.

I have seen the tousled face of laughter, unconfined
By sly restraints that bind an elder world to a smile.

I have seen the breathless face of youth, set free
To conquer pathways trod a thousand times before.

I have seen the face of courage, eyes upraised
To meet the future challenge and the present need.

And I have seen the faces of wisdom, calm and stern,
Where sadness dwells in quiet company with age.

I have seen a thousand faces, all the rest
Are lost, like blades of grass that crowd upon a sod;
And, of a thousand passed, these I remember best—
The quiet faces, brushed by the waiting hands of God.

—J. P. Folinsbee

This is our high school

The activities, classes, and friends we have shared, combined with those wonderful feelings of high school days, helped make this year one we will never forget. We are glad for the memories that this yearbook will bring us.

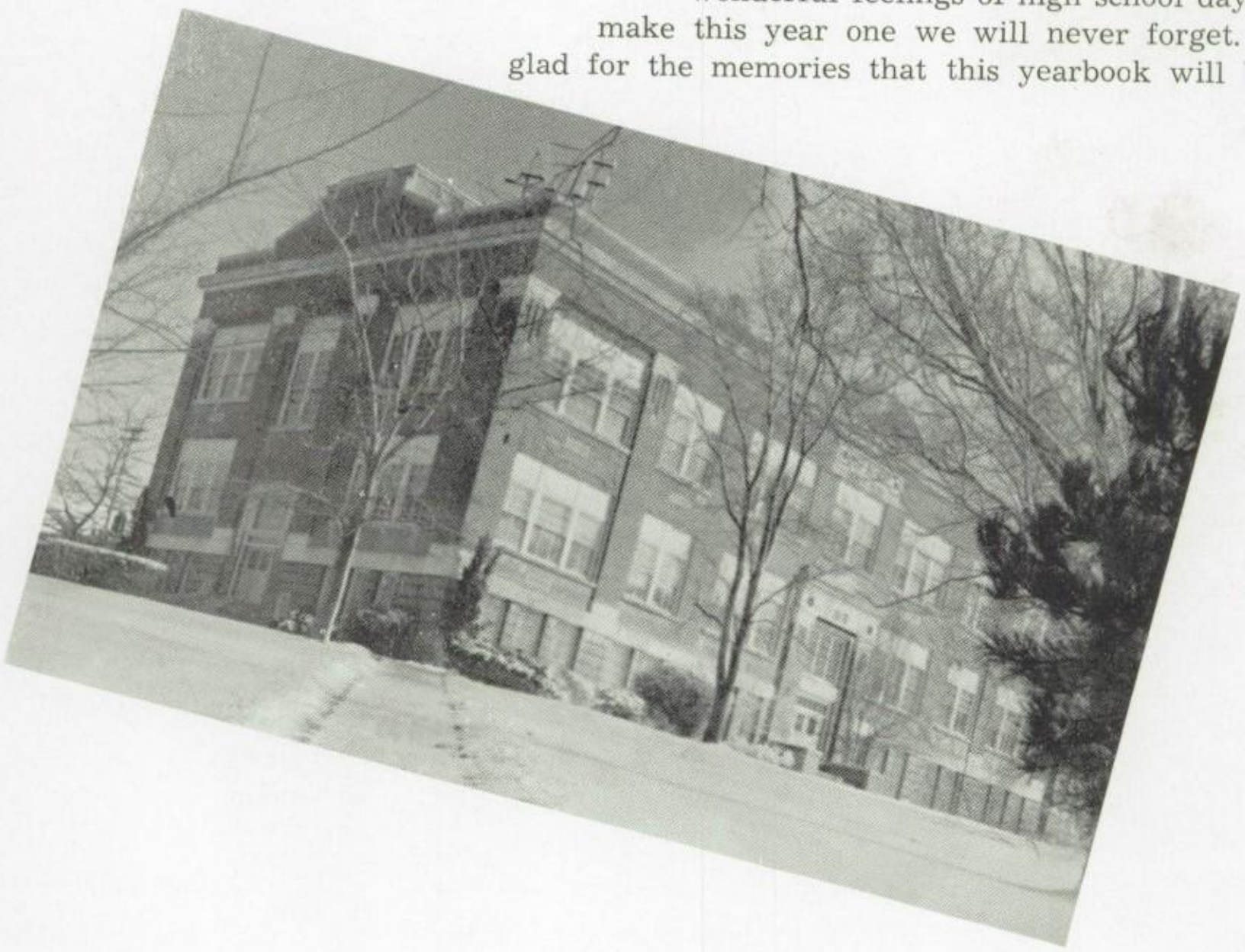

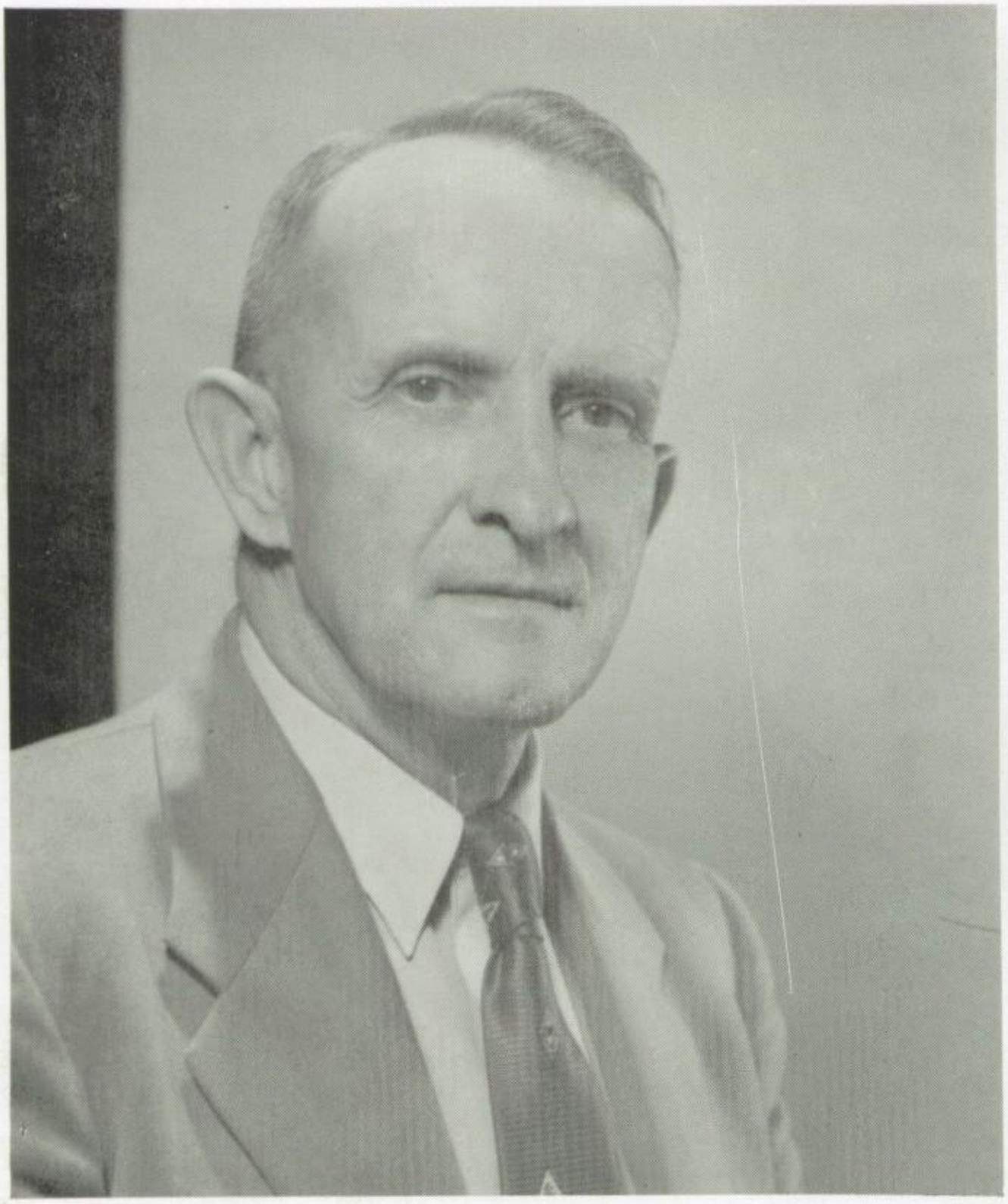

PRINCIPAL CHARLES B. WALKER

To the head of our school we express appreciation for his efforts in guiding us through the year now passed. Friendliness and consideration were always manifested toward us and our problems.

Faces of Wisdom

Faculty

Albert B. Allen
Agriculture

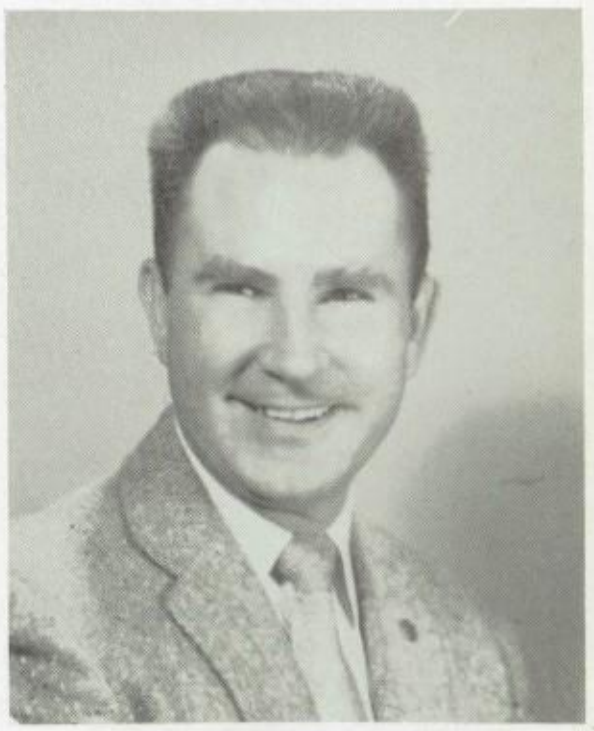

Albert Bailey
Business

Ardena Beck
Physical Education

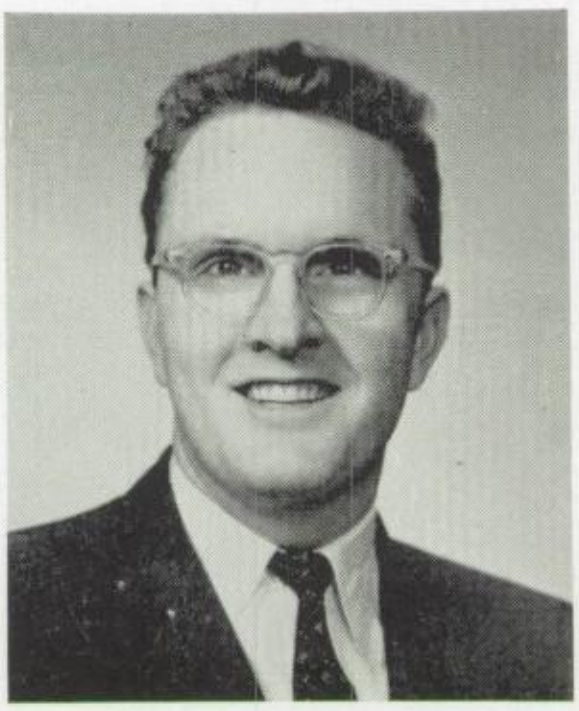

Jay Criddle
Algebra

Elmo Hansen
English

They Have Watched th

Margaret Hansen
English

Merrill Hardy
Physical Education

Faculty

Theda Holindrake
Speech

Earl Holmstead
Social Science

Wanda Jorgensen
Homemaking

Students Come and Go

Faculty

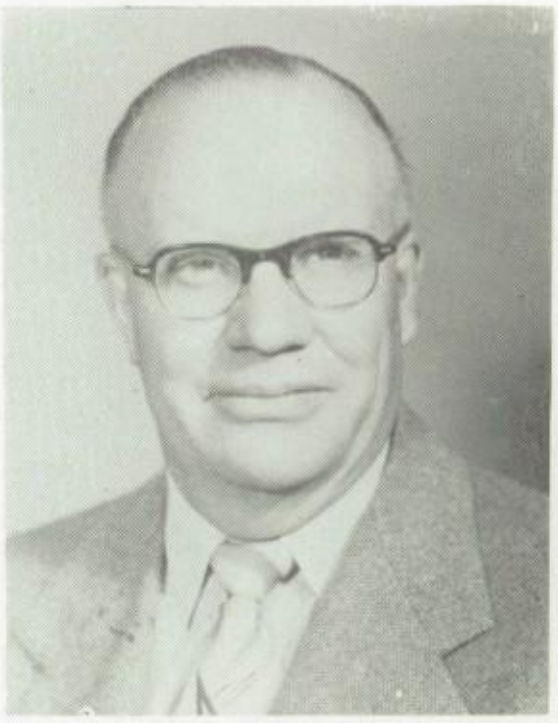

Fred Richards
Biological Science

Moyle Parker
Industrial Arts

Don McIntosh
Physical Education

Evan Nelson
Art

Leo Nelson
Physical Education

They Hav

Faculty

George Scott
English

Arlo Shelley
General Science

Ferrill Sorenson
Social Science

Dean Steineckert
Band

Alvin Teuscher
History

Touched Our Lives

Faculty

Madge Tuckett
Homemaking

L. J. Wadley
Business

Lydia Hogan
Librarian

Robert Wright
Glee

J. N. Washburn
English

Office Clerks

Virginia Beckstrand

Barbara Pratt

1. The Old Maids' Society. 2. Don't be in the dumps, girls. 3. Stage struck. 4.Beautiful dreamer. 5. Time out. 6. Never felt more like singing the blues. 7. Me and my teddy bear. 8. Will you yell or not? 9. And away we go. 10. Three stooges. 11. What else did you get for Christmas?

Student Government

Our student government has been outstanding. The members have worked hard and faithfully to make it function successfully.

Richard Bromley
President

Sharlene Parduhn
Vice-President

Jean Shelton
Secretary

Student Council

Seated: Enid Wilson, Jean Hardy, Mickie Bean, DeLene Storrs, Jeannie Griffiths, Sandra Tregaskis, Doris Smith, Ellen Scholes, Rose Ann Hansen. Standing: Roger Whitby, Mike Corfield, Bob Pawlowski, Jean Shelton, Sharlene Parduhn, Richard Bromley, Sherry Lynn Davis, Tommy Bailey, Tommy Scholes, Ike Herrera, Robert Nicols.

Sherry Lynn Davis
Program Chairman

Robert Pawlowski
Business Manager

Senior Officers

President
Gary Strong

Vice-President
Scott Bean

Secretaries
Jeannie Griffiths
Joyce Skinner

Program Chairman
Jeanette Royle

Ours Are

Seniors

Joyce Skinner
Her face portrays things dear and good.

Doug Taylor
He answers the description for tall, dark, and handsome.

Sharlene Parduhn
Her talents are many her personality tops.

Richard Bromley
Looks and talent in a manly form.

Joyce Evans
With sweetness fresh as any rose.

Isaac Herrera
It doesn't cost anything to be a gentleman.

Nancy Boley
Nothing great was ever achieved without enthusiasm.

Scott Bean
Brains are his business and he's made a success of them.

Jeannine Smith
You never catch her when she isn't smiling.

Dick Mecham
Looks, intelligence, and a flashing smile make the final touches to a fine character.

Jean Hardy
A perfect person in looks, personality, and brains.

Kay Laycock
Silence is a virtue of the wise.

Carol Julian
Beauty is a reflection of what you are inside yourself.

The Faces of Youth

Talvin Teuscher
A constant friend is a thing rare and hard to find.

Ruth Robinson
A true example of feminity, this girl of many talents.

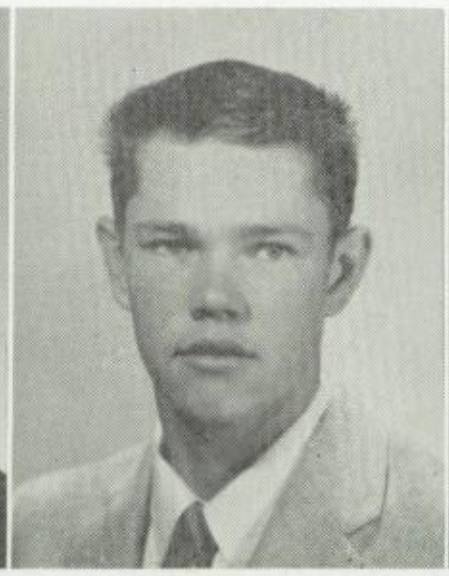

Norman Harris
The whole of chivalry is in courtesy.

Charlene Brown
This fairhaired beauty is liked by all.

Lynn Deveraux
His smile and friendl manner will someday wi him fame.

Kathleen Webb
I live for others, not myself.

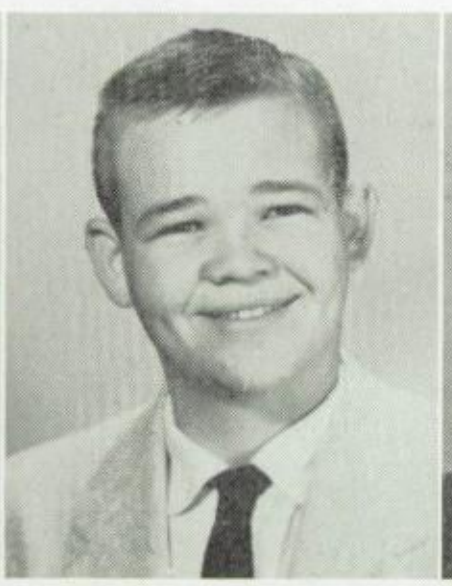

Bill Spainhower
He keeps everyone laughing with his wit and humor.

Vala Jeanne Runolfson
Make the most you can out of life.

Allen Hansen
Sense of humor, ability, and personality create an ideal boy.

Esther D. Smith
Life is such a long slee until one falls in love.

Rodger Clements
A man with a cheery smile and a friendly personality.

LaRue Frandsen
It's hard to find a good natured girl, but when you do she's like a precious pearl.

Paul Harvey
The only way to have friends is to be one.

Set Free

DeLene Storrs
Not often do we find a girl with so many good qualities.

Brent Roberts
Courtesy and kindness are great talents.

Jane Devey
Purity in person and morals is true godliness.

Larry Wright
In musical ability he leads the list.

Janell Allred
Beauty comes in packages like this.

Gary Strong
His sense of humor enriches his radiant personality.

Betty Bingham
Her beauty shines forth for everyone.

Perrine Nicholes
Quietness shall be his strength.

Jill Bonebrake
Speech is great, but silence is greater.

Larry Miller
Self-trust is the fine secret of success.

Colleen Durrant
Life is merry when you make it that way.

E. J. Lee
"There wouldn't be half as much fun in the world if it weren't for girls.

Jeannie Griffiths
A friendly girl with shapely form.

To Conquer Pathways

Seniors

Ann Taft
Intelligence and ability are the corner stones to success.

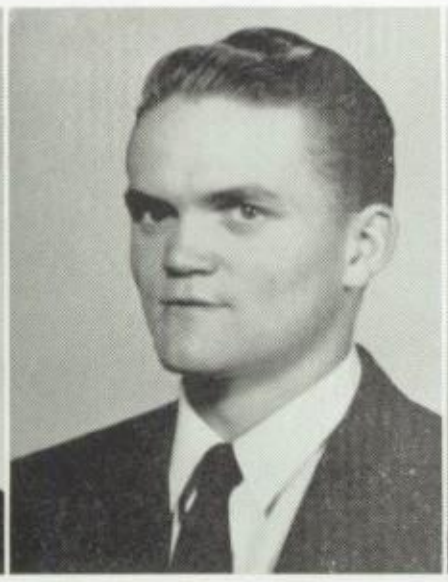

Roger Whitby
His personality is great and he is liked by everyone.

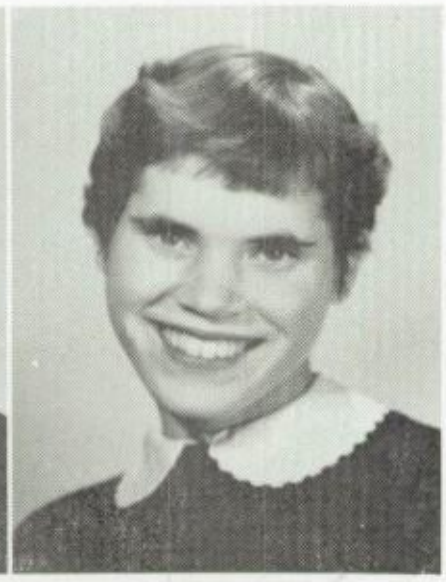

Linda Strasburg
To be able to enjoy in memory one's past life is to be able to live twice.

Richard Shaffer
A true friend is more precious than gold.

Shirelynn Wilson
A cheerful friend is like a sunny day.

Larry Coleman
The joy of living for this man is found in—GIRLS.

Shauna Nielsen
Her beauty, femininity, and sweetness are blended well together.

Larry Woodcox
His looks are tops a he's a perfect example a man.

Linda Andersen
A small image with perfect face and form.

Richard Brown
Small in stature, but large in power.

Peggy Small
The hand that gives, gathers.

Duane Francom
An artist at heart will find perfection in his work.

Gladys Johnson
Her very frowns are fa er far than smiles of ot er maidens are.

Of All The

Seniors

Ronald Taylor
Courage is considered as an essential of high character.

Marilyn Scott
Every woman has her gifts, and the tools go to her that can use them.

Dennis Hanson
Those good looks wi
take him a long wa

James Thompson
To gain fame in this world you need ambition.

Connie Barnes
Her friends are many and scattered widely.

Kay Parks
That which we acquire with the most difficulty we retain the longest.

Elaine Chidester
A girl with many talents and ambitions.

Ronald Huntzinger
No gain is possible wi
out effort.

Jay Mott
His mind is a mirror of heavenly sights.

Loretta Bowman
A perfect pattern of a woman is she.

Cyril Draney
Plain living and high thinking are treasured qualities.

Carole Bennett
The face is oftentimes a true index of the heart.

Duane Sorenson
A pleasant face is a g
letter of recommen
tion.

Faces We May See

Paul Walter
He's handsome; he's smart; he's what we all want.

Jean Shelton
Her lovely eyes add the finishing touches to a pretty face.

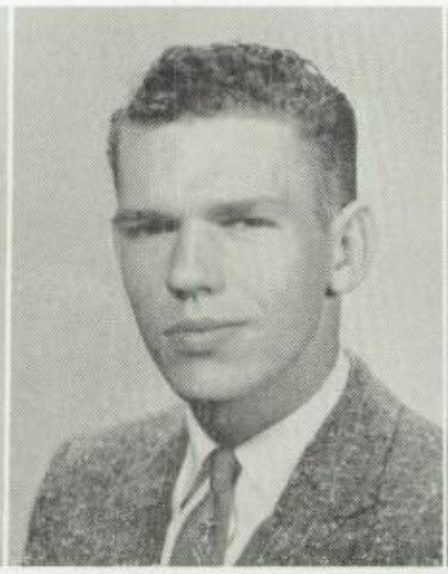

Lynn Allen
A man who will go far in life.

Leona Heaton
Kindness is a golden chain by which friendship grows.

Gordon Despain
He leads the list in muscles.

Tom Bailey
His talents are many in everything.

Carolyn Hunter
Whatever is worth doing at all, is worth doing well.

Larry Beck
A small person with a large personality.

Marcia Moss
Grace is more beautiful than beauty, but with both it is even better.

Robert Mead
True goodness springs from a man's own heart

Myra Bean
What is better than kindness?

Karleen Austin
The face that holds my fancy is off in other places.

Deanne Zunich
To do easily what is difficult for others, is a mark of talent.

We'll Remember Best

Robert Pawlowski
Through him we live and move; his actions and deeds are liked by all.

Jeanette Royle
The best and noblest lives are those which are set toward high ideals.

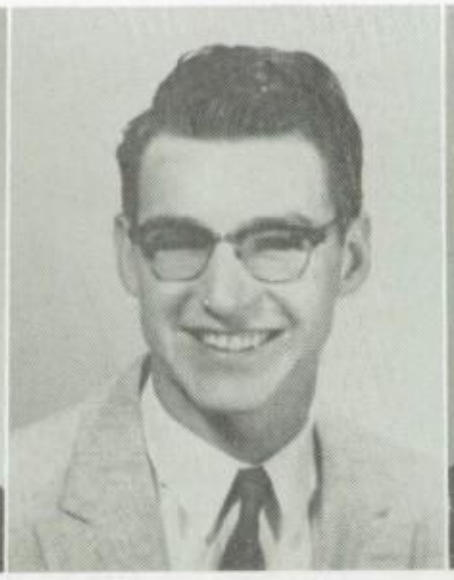

Richard Devey
He's handsome and smart; a good work of art.

Linda Park
Her art is understanding other people.

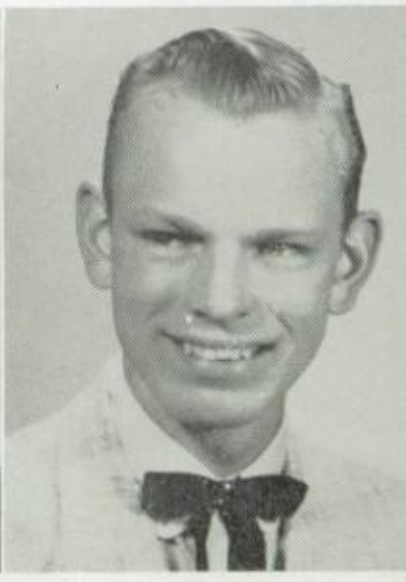

Peter Hansen
All musical people seem to be happy.

Richard Evans
Happiness is nothing if it is not known; he shows an effort to make everyone know it.

Marjorie White
Sparkling personality combined with good looks make a tasty dish.

Leo Grant
A friend to himself is a friend to all.

Sherry Lynn Davis
In brains and talents she's at the top.

Kay Carroll
He's a man in all he does.

Sherman Healey
To be a true friend is greatest of all blessings.

Sally Clements
Love is such a beautiful dream.

Cal Ditlevsen
Enthusiasm and dependability are his top traits

Our Senior Class

Seniors

Sally Van Wagoner
Her talent is imagination; her mind, a glow of enthusiasm.

Mac Buckwalter
The happiness of man consists in life; and life, in labor.

Kay Ashby
A girl with big eyes and a personality twice the size.

Sanford Buhler
Silence is a wonderful gift.

Marcia Evans
All things bow to beauty.

Jimmy Crookston
He's a friend to all and liked by all.

Enid Wilson
Intelligence and efficiency will help her go far.

David Foulger
The great business of li
is to have many friend

Advisers

George Scott

Lydia Hogan

Madge Tuckett

Junior Officers

President
Dale Carroll

Vice-President
Noall Wootton

Secretary
Joyce Hollien

Program Chairman
Ellen Scholes

Linda Lee

Glen Halliday

Glena Rae Pinkerton

Jerry Barratt

Karma Hoggard

Harry Boley

Jessie Scott

Marsha Taylor

Charles Harrison

Darlene Anderson

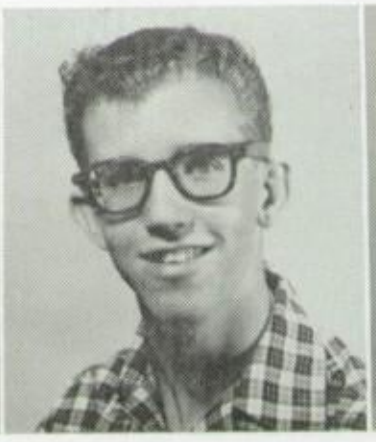

Kent Mulliner

Johna Vee Pulle

Wilma Homer

Robert Rusick

Don C. Overly

Kent Schmidt

LaMae Hampton

Roger Gurney

Our Faces Are In

Juniors

Max Julian

Joan Berg

Bill Finney

Ellen Scholes

Clark Allen

Carol Atkinson

Ronald Inouye

Launa Duffin

Merrill Warnick

Aloa Rogers

Don Ashton

Naomi Terry

David Earl

Melisande Sorenson

Vel Runolfson

Sandra Tregaskis

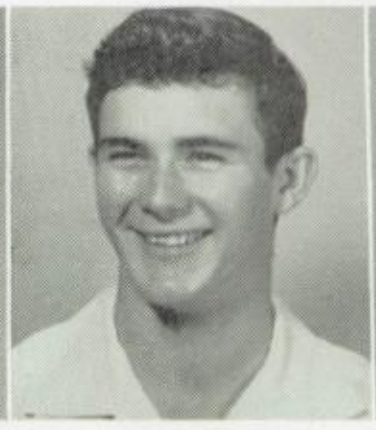

LeGrande Smith

Carol Wagstaff

Sylvia Beer

Max Chipman

Brenda Wasden

Davis Knight

Linda Osborne

Ross Hunter

Lynn Healey

Elaine Andreason

Dale Carroll

Kay Allred

Joyce Wrigley

Carl Devey

The Middle, as You Can See

We're Ready to Take Full

Bobby Walter

Tommy Hansen

Frank Cobus

Allen Smith

Jeannine Curfew

Paul Kirkpatrick

Norma Robinson

Robert Monson

Joyce Hollien

Robert Buck

Judy Chavis

Frank Brown

Mike Corfield

Richard Goetz

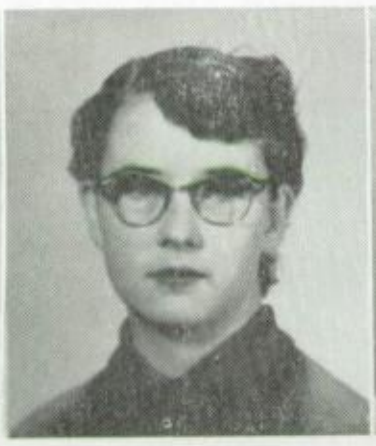

Nancy Broomhead

Eugene Frier

Larry Brown

Doris Smith

Robert Wyler

Bruce Chadwick

Donna Austin

Tillie Adams

Jerry Lee

Robert Norton

Responsibility, Make
New Friends

Juniors

Max Haag

Lorna Baldwin

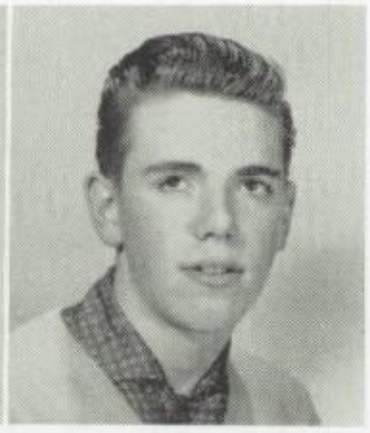

Alan Anderson

Bruce Gordon

Royce Branning

Frank Cook

Gary Carter

Jim McMillan

Sandra Anderson

Neil Christensen

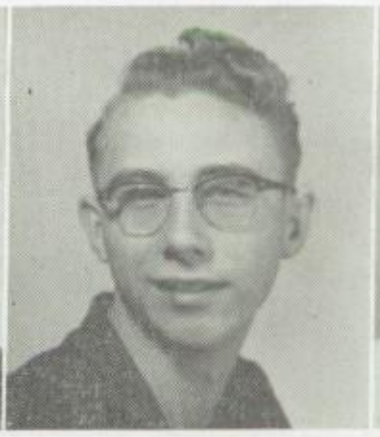

Kay Harward

Gary Wood

Max Bennett

Richard Monson

Roberta Morlock

Richard Preston

Diana Brown

Larry Burninghan

Norman Young

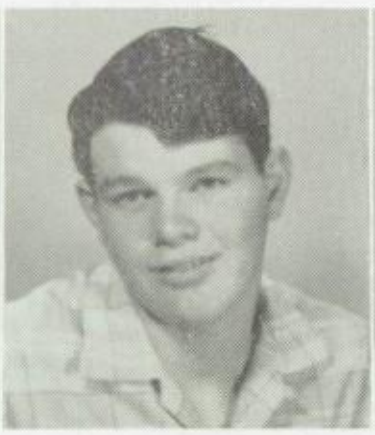

Newell Curtis

Louise Harris

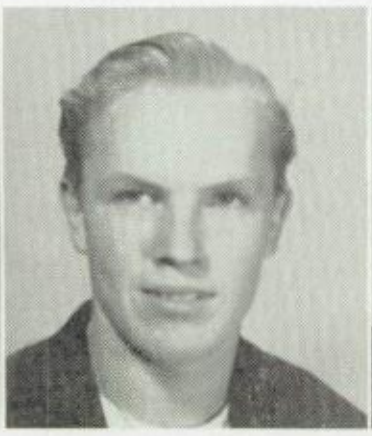

Don Healey

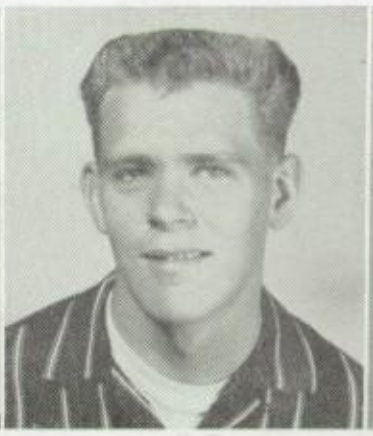

Neil Boswell

Carol Shelton

Bud Pate

Richard Huntzinger

Gary Watts

Arlene Beck

Merrill Myers

Jack Jeppson

Bryan Bunker

Mark Allen

Dalene Mayne

Ronald Hoover

Billie Chadwick

Max Carson

Kent Angell

Noall Wootton

Ilene Harding

Paul Beckstrand

Marsha Davis

David Kaneko

Arlan Matthews

Susan Hutchins

Juniors

Learn New Fields, Produce Leaders

Advisers

L. J. Wadley

Albert B. Allen

Caught In The Art

1. Forgive us, you mighty Seniors!
2. Don't yell at me!
3. Who said that?
4. They're at it again.
5. Satisfied?
6. Beat that drum!
7. Just a little piece of steel.
8. Belles!
9. "Oh, and did you hear about—"
10. "Louder, LOUDER"!
11. Friendly persuasion.
12. Hicks from the sticks.

Sopho-more Officers

President

Gary Rackman

Vice-President

Kent Hanson

Secretary

Jean Hamilton

Program Chairman

Lois Johnson

Entering Our Family

Sophomores

Grant Wanlass

Rose Ann Hansen

Gary Rackman

Deanna Beck

Chris Bradley

Howard Schmuhl

Evelyn Strasburg

Wayne Arnoldus

Bonna Burgess

Peter Scholes

Jean Hamilton

Ronald Cook

Jolene Evans

J. S. Wright

Miriam Day

Rick Thomas

Sharon Devitt

Dale Smith

Joyce Ritchie

Robert Nicol

Laraine Smith

Kent Hanson

Lyle Devey

Howard Parks

Janet Andrews

Brent Nielsen

Diane Tittensor

Michael Pritchett

Ruth Jacklin

Are These New Faces

Orville Day

Sharon Desmond

Philip Reed

Shannon Webber

Douglas Crookston

Suzanne Moyle

Alice Garn

Karen Damico

Jimmy Miller

Mary Ann Gray

Kent Boley

Helen Swain

Jerry Fraughton

Karen Mills

Lloyd Carson

Jackie Crawford

Glade Goodliffe

Naomi Ingram

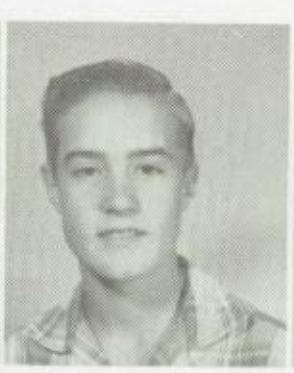

Wayne Pack

Karen Howard

Ray Higley

Dee Boren

Fay Clements

Dennis Nelson

Patricia White

Dorothy Thomas

George Allred

Sonya Varney

Brent Davis

Full Of Laughter

Jerald Wadley

Joan Cornell

Blair Proctor

Hazel Snyder

Steve Hansen

Hazel McDaniel

LeEarl Healey

Linda Hardy

Louis Johnson

Sandra Healey

Thomas Scholes

Dorothy Devey

Gary Hansen

Bonnie Brown

Dalise Vance

Kay Clements

Robert Searle

LaVar Duffin

Louise Anderson

Charles Greenland

Pat Sunderland

Linda Loader

Earl Hindley

David Varney

Theron Jeppson

Sophomores

David Milne

Lois Johnson

Gary Angell

Theresa Herrera

Ready to Take Their Places

Anthony DeMarco

Kenneth Dimitt

D. Ed McCune

Frank Woodcox

Francis Greenland

Dennis Durfey

Fawn Phillips

Mark Wagstaff

JoAnn Warburton

Tom Phillips

Arcona Eskelson

Glen Paxman

Linda Aldredge

Robert Evans

Marjorie Draper

Bob Bate

Ernest Dean

Mike Strong

Judy Carter

Verl Bennett

Philip Cave

Russell Tidwell

Leon Munk

Judy Durrant

Bruce Brown

Ronald Bennett

Lynn Brown

Raymond McKinney

Glen Hansen

We Knew Them Well

1. Sitting pretty.
2. In the Christmas parade.
3. Just a silly little Shelton.
4. Give us an "A".
5. Extra! Read all about it!
6. Debater Doris.
7. Baby, it's cold outside.
8. Our gang.
9. Best foot forward.
10. Party dolls.
11. Under the effect of spirit.
12. M-i-c-k-e-y M-o-u-s-e.

Honor Students

Roger Whitby

Esther D. Smith

Tommy Bailey

Vala Jeanne Runolfson

Sherry Lynn Davis

Larry Wright

Deanne Zunich

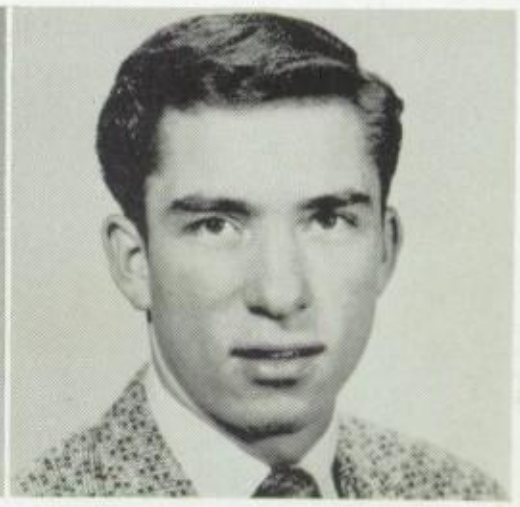

Dennis Hanson

Enid Wilson

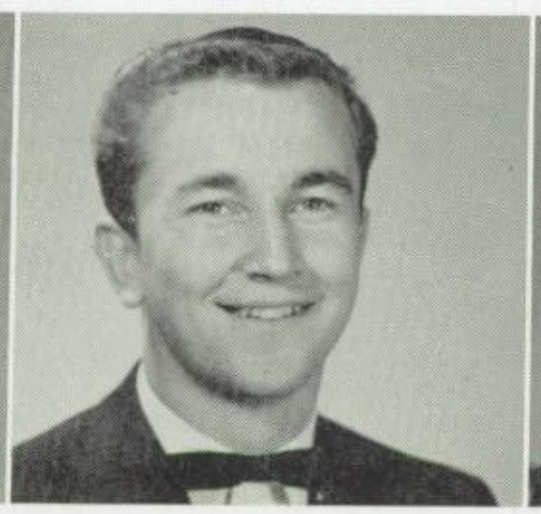

Mac Buckwalter

Joyce Skinner

Richard Bromley

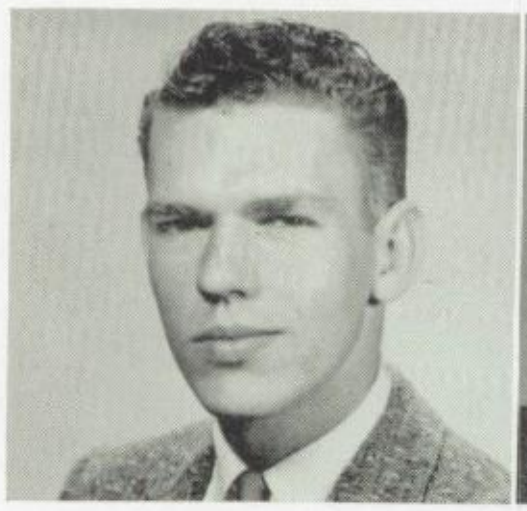

Lynn Allen

Sally Van Wagoner

Sports

A flashback of the history of games, football heroes, and track stars which will not be forgotten.

Football

Congratulations to the gridiron Cavemen! They've truly represented A. F. High School well. Defeated only by the state champs, they were beaten by none in sportsmanship and ability. It took a lot of hard work and training, but it was worth it. They played through rain, sleet, and snow, which discouraged most fans, but not them. They finished it up right every time.

Thanks, Cavemen, we're very proud of you.

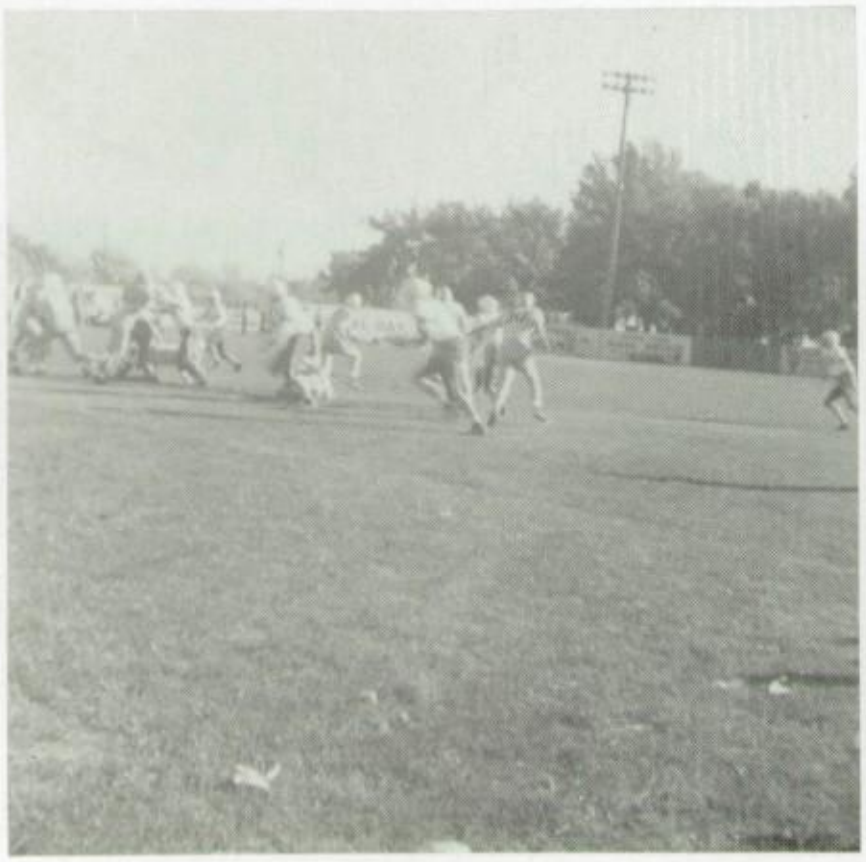

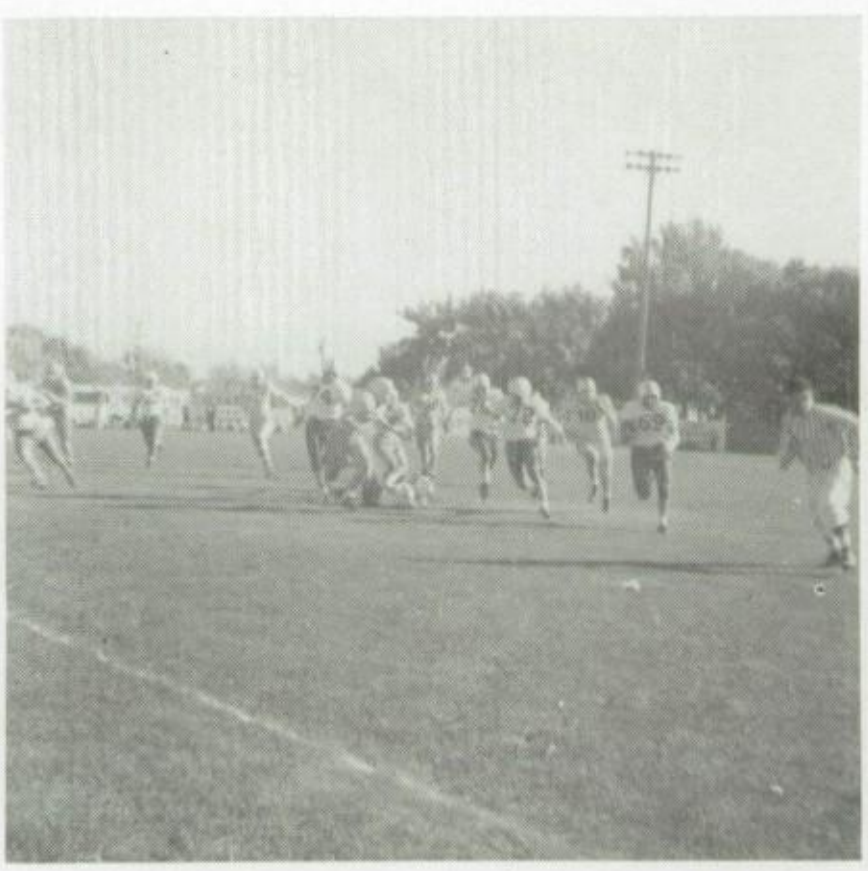

Football

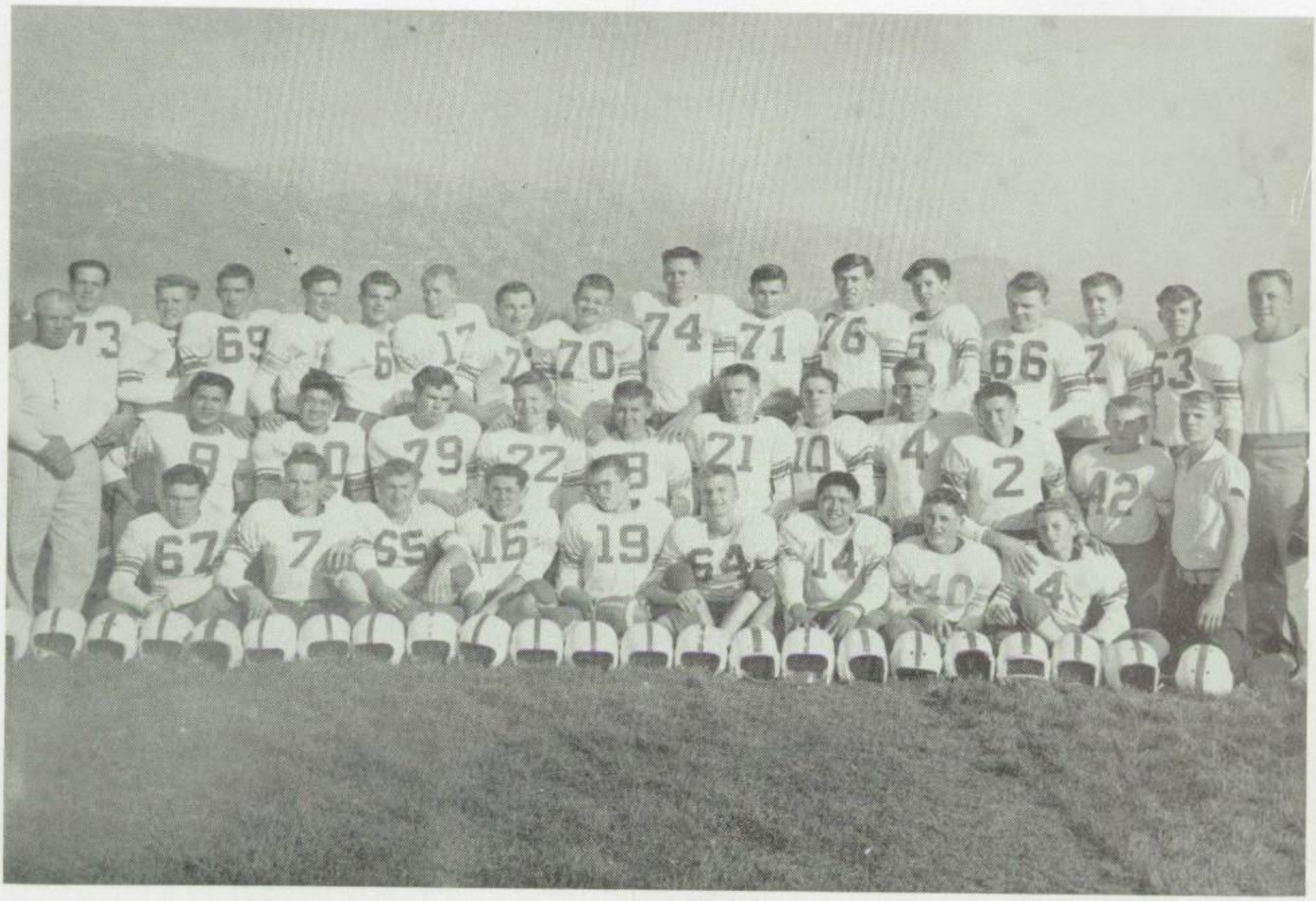

First row: Max Julian, Gary Carter, Robert Pawlowski, Paul Walters, Bill Finney, Stephen Richards, David Kaneko, Don Ashton, Martin Nielsen. Second row: Charles Harrison, Ronald Inouye, E. J. Lee, Clark Allen, Dick Mecham, Peter Murdock, Jesse Scott, Neil Boswell, Frank Cobus, Noall Wootton, Perry Nicholes. Back row: Leo Nelson, Doug Taylor, Dick Brown, Dennis Hanson, Larry Wright, Peter Scholes, Jess Green, Mac Buckwalter, Bill Spainhower, Allen Hansen, LeGrande Smith, Glen Phillips, Roger Gurney, Cal Ditlevsen, Davis Knight, Larry Beck, Don McIntosh.

SCORES

Pleasant Grove	27	American Fork	0
Grantsville	0	American Fork	26
Brigham Young	6	American Fork	26
Lehi	0	American Fork	14
Juab	12	American Fork	35
Bingham	14	American Fork	20

LeGrande Smith

Dick Mecham

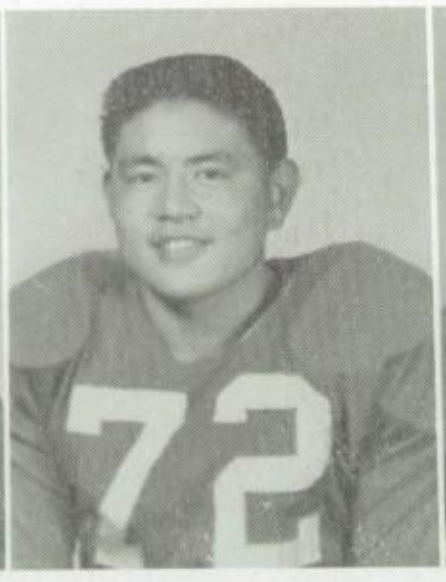

David Kaneko

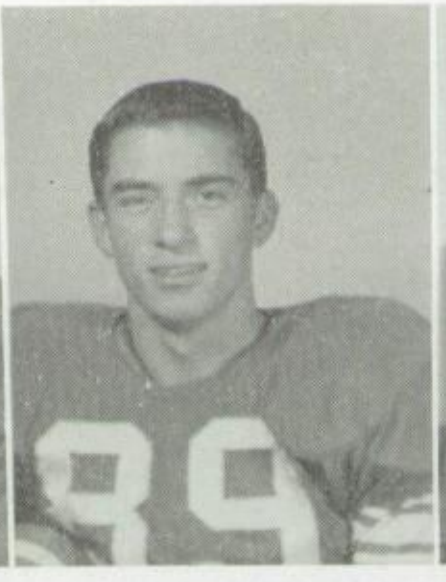

Dennis Hanson
Co-captain

Bill Spainhower
Co-captain

Ronald Inouye

Larry Beck

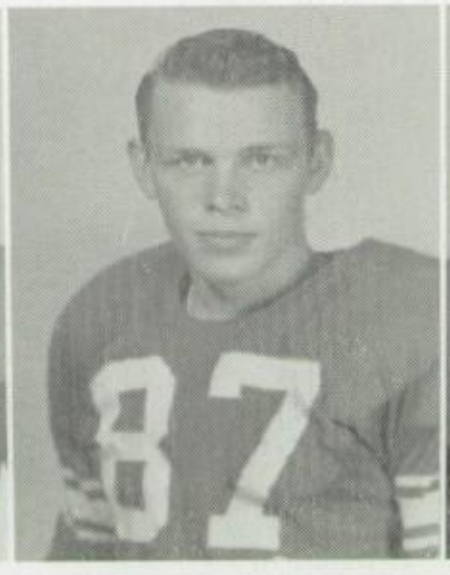

Cal Ditlevsen

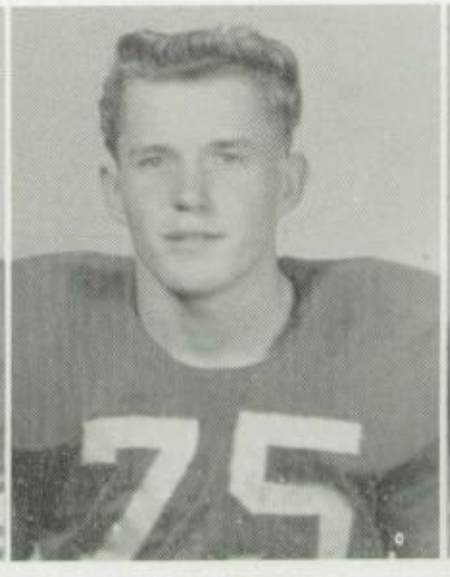

Dick Brown

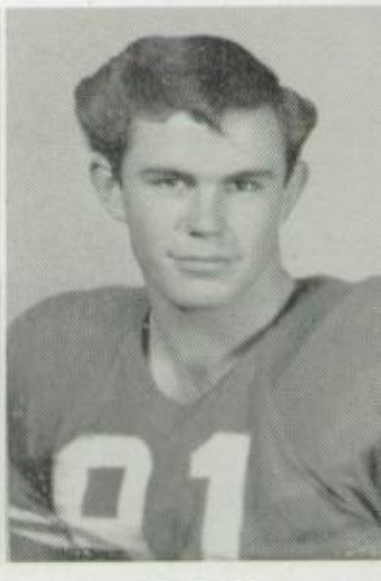

E. J. Lee

Davis Knight

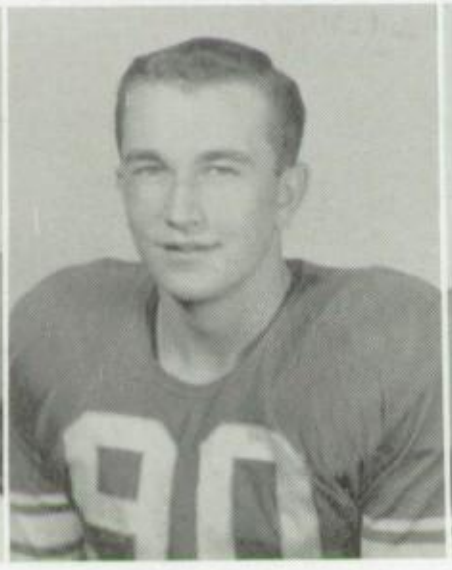

Mac Buckwalter

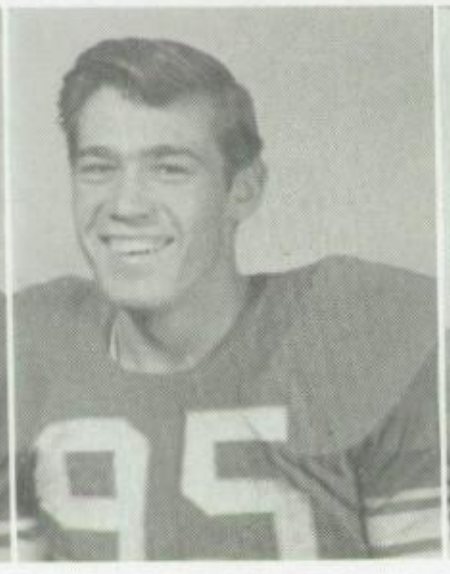

Glen Phillips

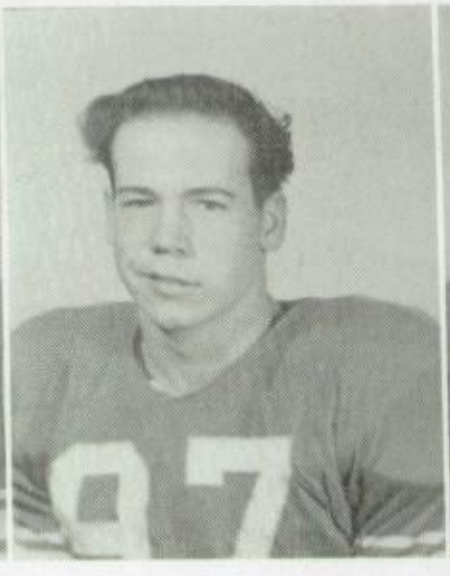

Doug Taylor

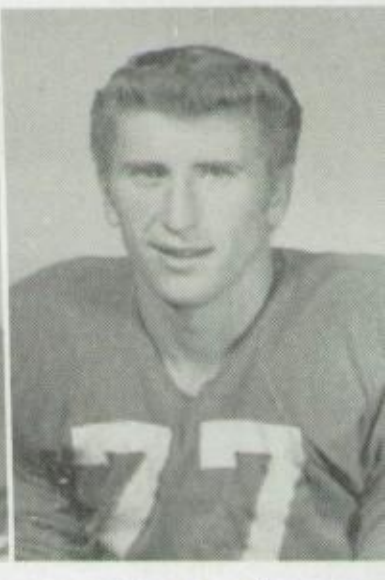

Bob Pawlowski

Steve Richards

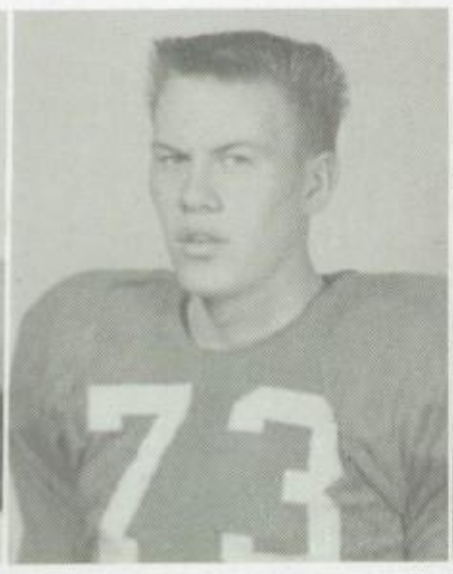

Allan Hansen

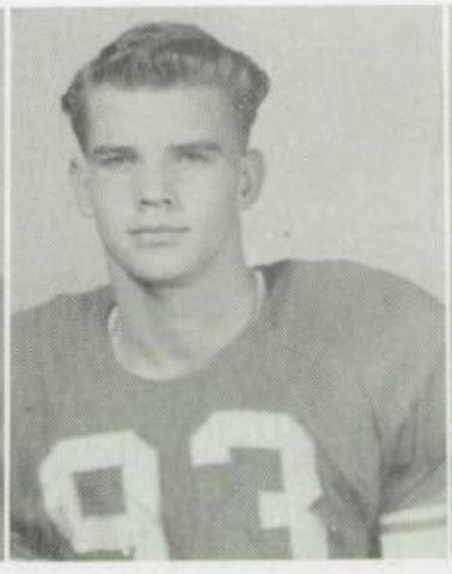

Peter Scholes

Leo Nelson
Coach

Sophomore Teams

First row: Jimmy Miller, Dennis Durfey, Robert Nicols, Gary Angell, Dale Smith, Dalise Vance, George Allred, Brent Nielsen. Second row: Raymond McKinney, Dennis Neilson, J. S. Wright, Kent Hanson, Frank Brown, Bruce Brown, LeEarl Healey, David Bateman, Howard Schmuhl. Third row: Coach Merrill Hardy, Leon Munk, Brent Davis, Ron Cook, Tony DeMarco, Mark Wagstaff, Michael Pritchett, Howard Parks, Gary Rackman, Mike Strong.

First row: Mike Corfield, Don C. Overly, Neil Boswell, Robert Monson, Coach Don McIntosh. Second row: Dennis Durfey, Gary Rackman, Peter Scholes, Philip Reed, Kent Angell. Third row: Mike McCormick, Ron Cook, Dale Smith, Brent Davis, Mike Bromley.

Basketball

First row: Ike Herrera, Dennis Hansen, Al Hansen, Tom Bailey, Sherm Harris
Sesond row: Scott Bean, Kay Carroll, Richard Bromley, Gary Strong, Dick Mecham
Third row: Don McIntosh, Robert Monson, Don Overly, Cal Ditlevsen, Merrill Hardy

SCORES

B| Y. High	43	American Fork	37
Pleasant Grove	52	American Fork	49
Lehi	37	American Fork	42
Tintic	35	American Fork	36
Juab	40	American Fork	47
B. Y. High	45	American Fork	67
Pleasant Grove	45	American Fork	46
Lehi	42	American Fork	39
Tintic	35	American Fork	71
Juab	57	American Fork	65

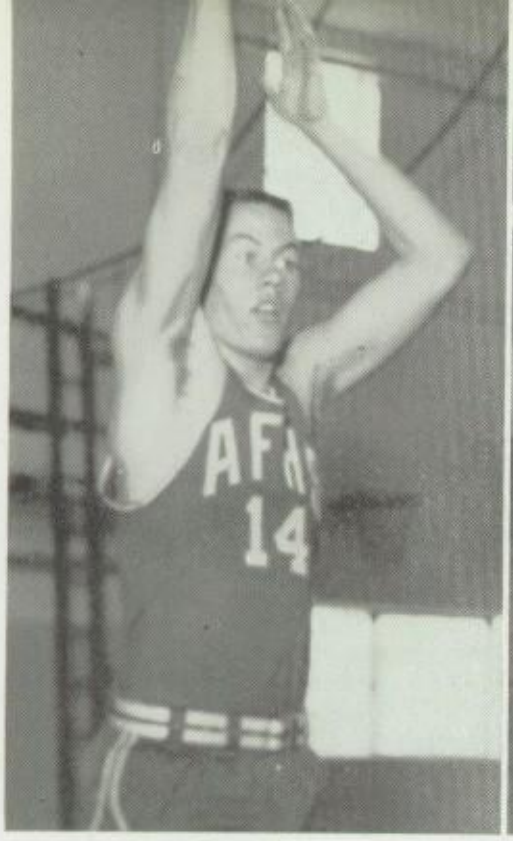

Captain
Allen Hansen

Al, Al is our man! If he can't do it.....

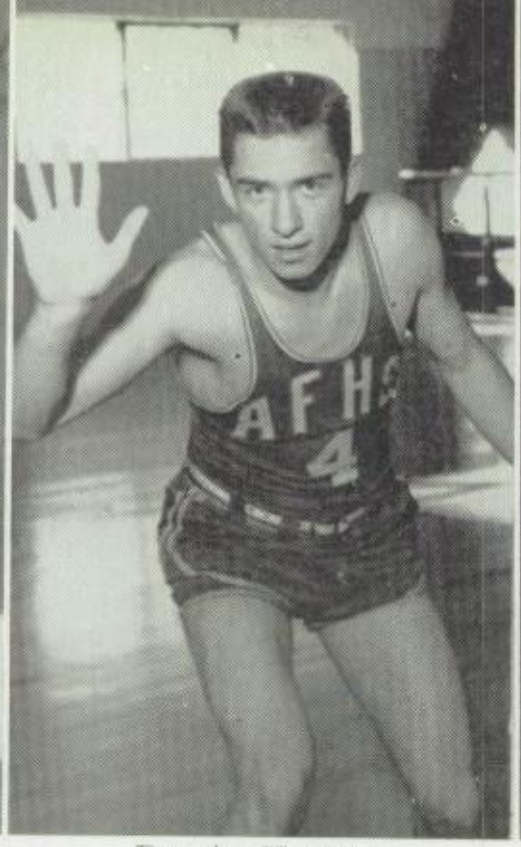

Dennis Hansen

can. Dennie, Dennie is our man! If he can't do it.....

Isaac Herrera

can. Ike, Ike is our man, If he can't do it .....

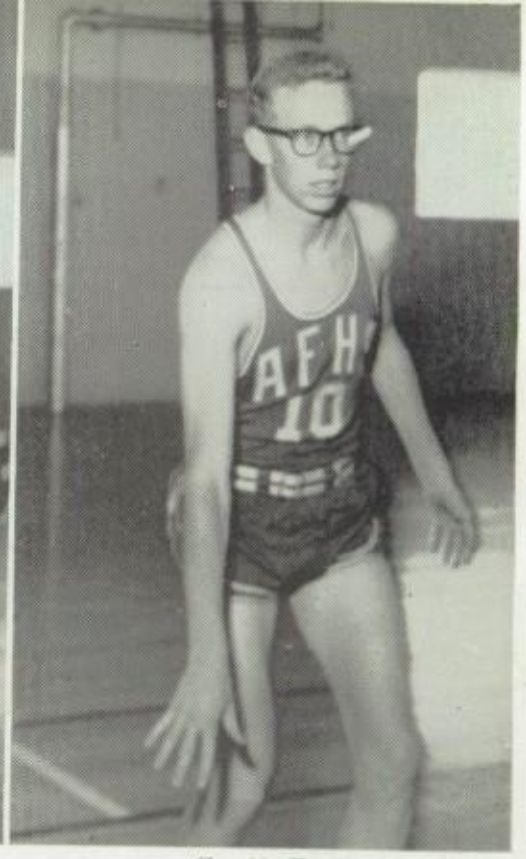

Scott Bean

can. Scott, Scott is our man! If he can't do it.....

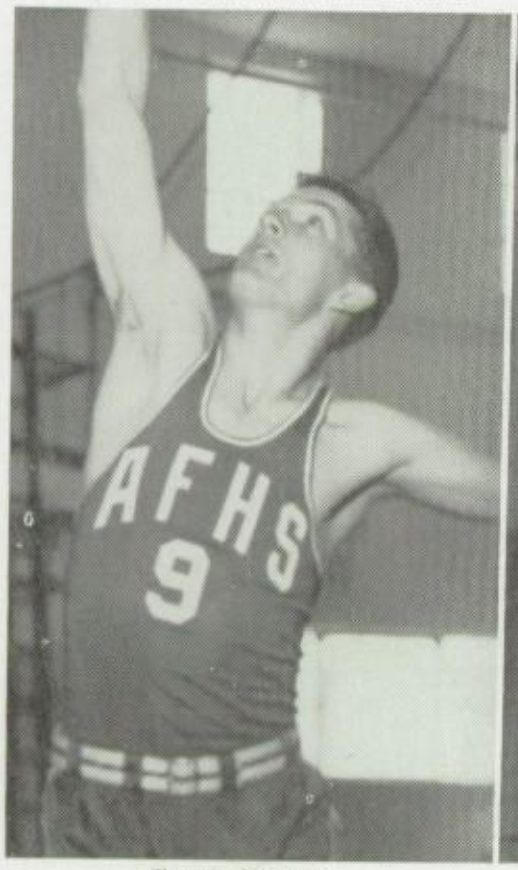

Gary Strong

can. Gary, Gary is our man. If he can't do it.....

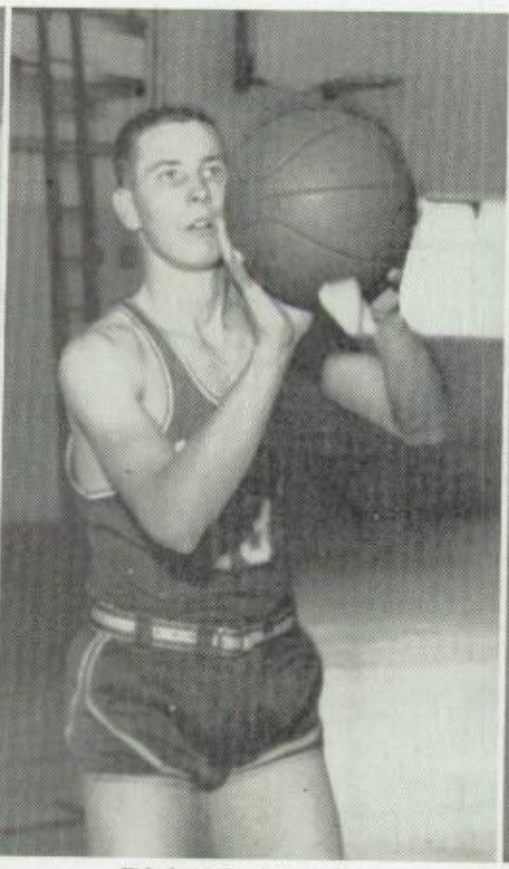

Richard Bromley

can. Dick, Dick is our man! If he can't do it.....

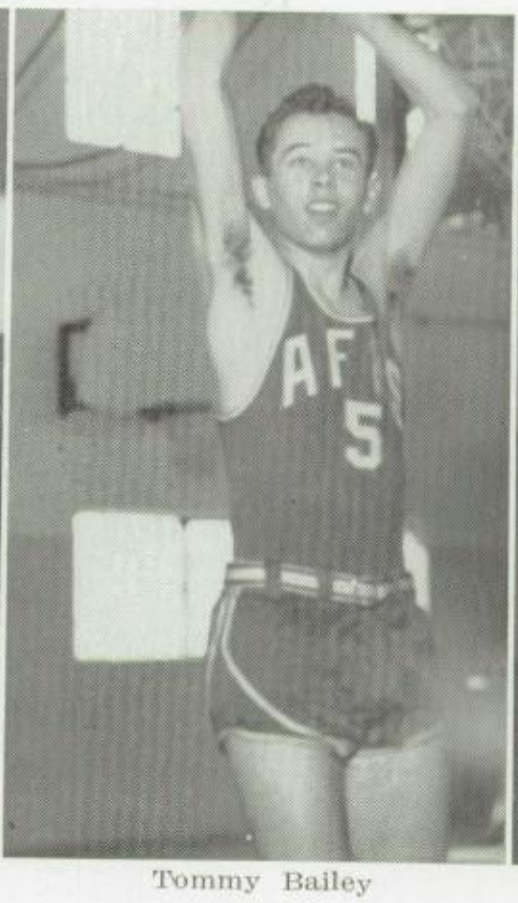

Tommy Bailey

can. Tom, Tom is our man! If he can't do it.....

Sherman Harris

can. Sherm, Sherm is our man! If he can't do it.....

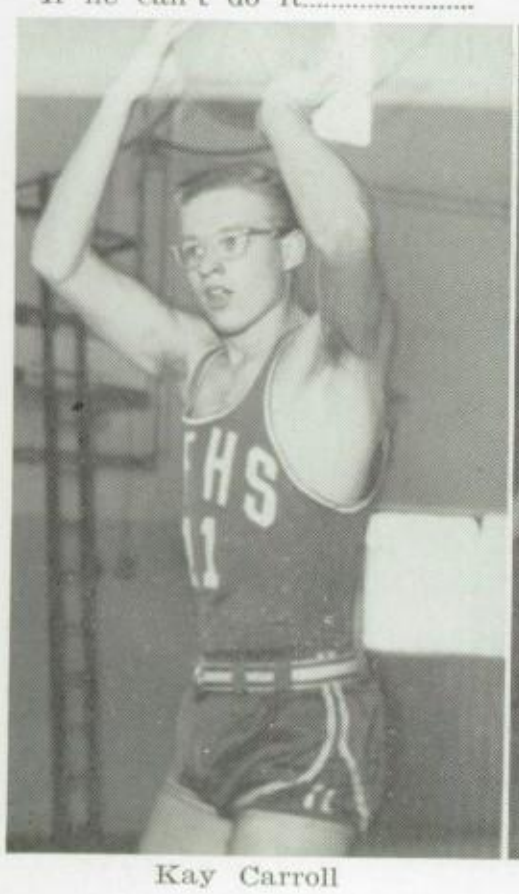

Kay Carroll

can. Kay, Kay is our man, If he can't do it.....

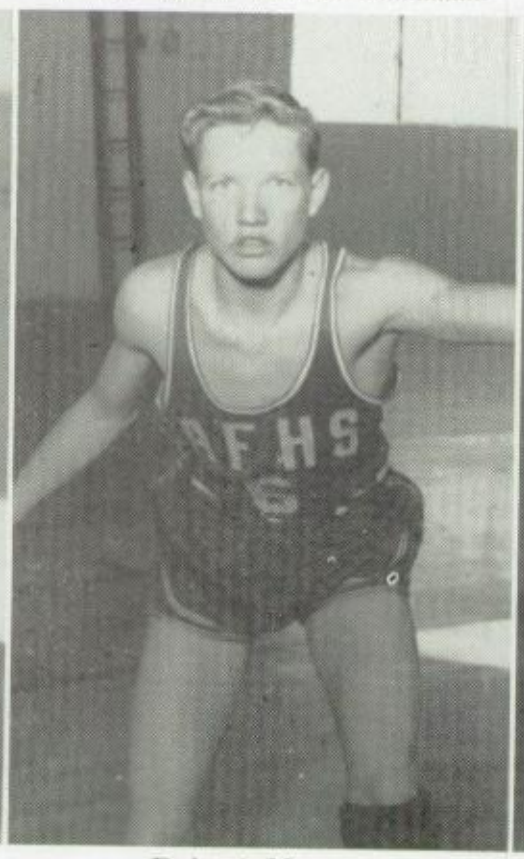

Robert Monson

can. Robert, Robert is our man! If he can't do it.....

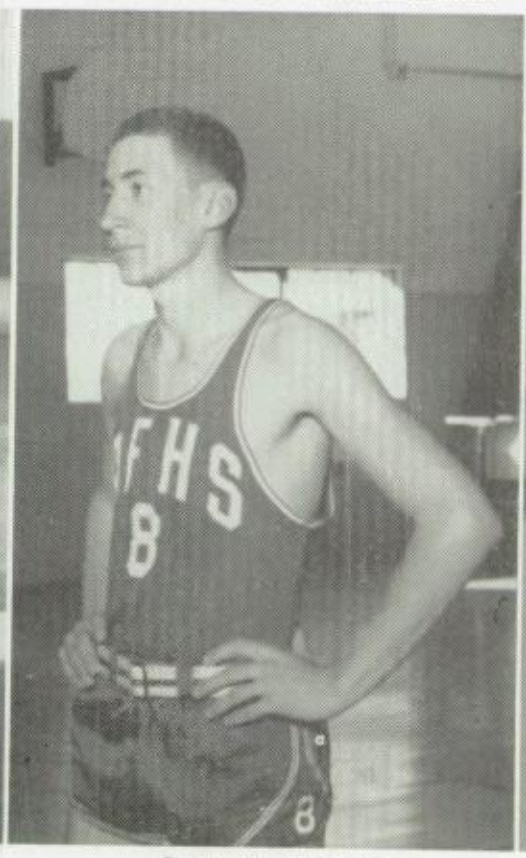

Don C. Overly

can. Don, Don is our man! If he can't do it.....

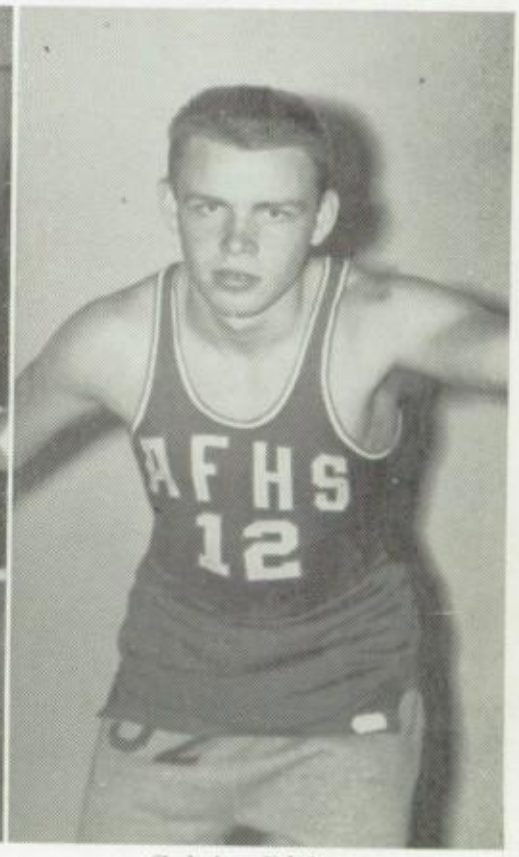

Calvin Ditlevsen

can. Cal, Cal is our man! If he can't do it no one can!

Cheerleaders

Marjorie White LaRue Frandsen Ruth Robinson

Diane Tittensor Shannon Webber Rose Ann Hansen

Pep Club

Nancy Boley, President
Joyce Skinner, Vice-President
Carol Julian, Secretary
Jeanette Royle, Dress Committee
Jean Shelton, Dress Committee
Joyce Hollien, Dress Committee

Sandra Anderson
Sandra Tregaskis
Louise Harris
Doris Smith
Linda Andersen
Jeannie Griffiths

Ellen Scholes
Diane Brown
Linda Osborne
Gladys Johnson
Colleen Durrant
Betty Bingham

Connie Barnes
Joyce Wrigley
Enid Wilson
Melisande Sorenson
Sharlene Parduhn
Linda Pawlowski

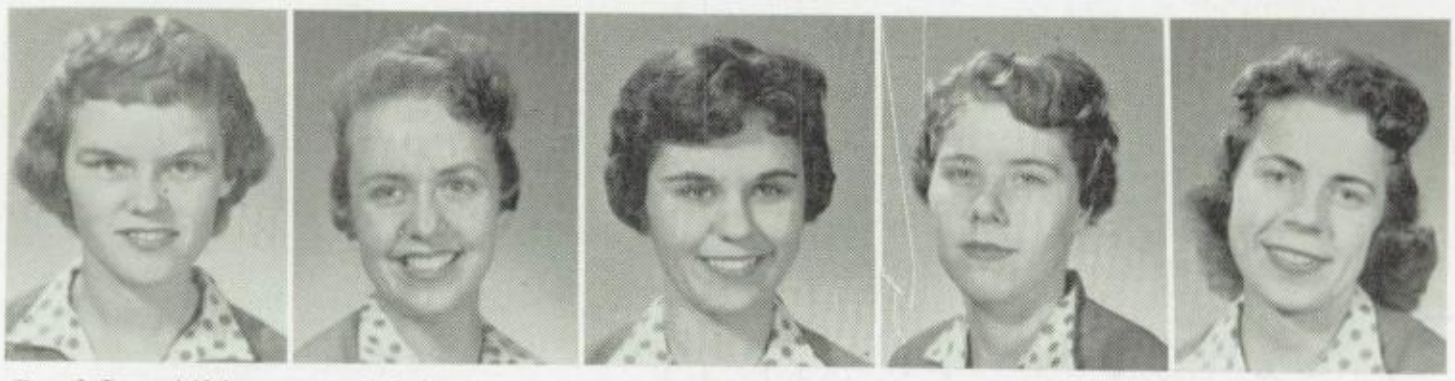

Carol Lee Atkinson
Sylvia Beer
Linda Lee
Tillie Adams
Arlene Beck

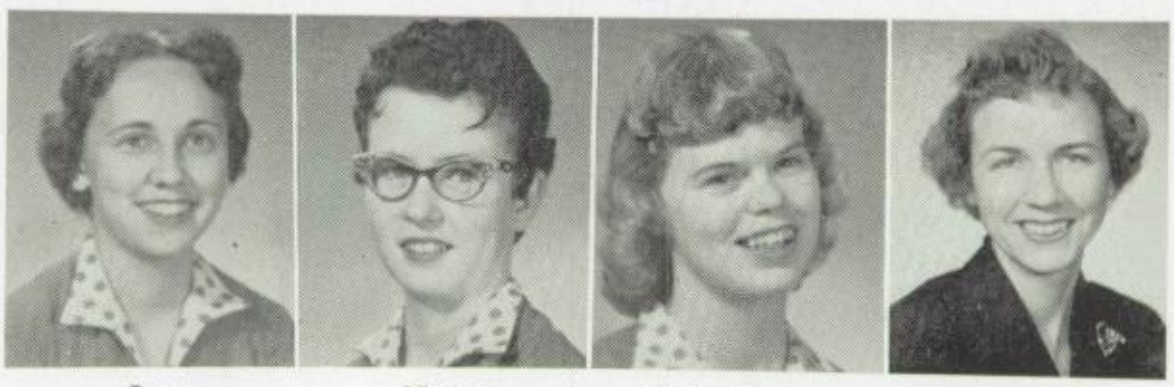

Jean Hardy
Nancy Broomhead
Vala Jeanne Runolfson
Ardena Beck, Adviser

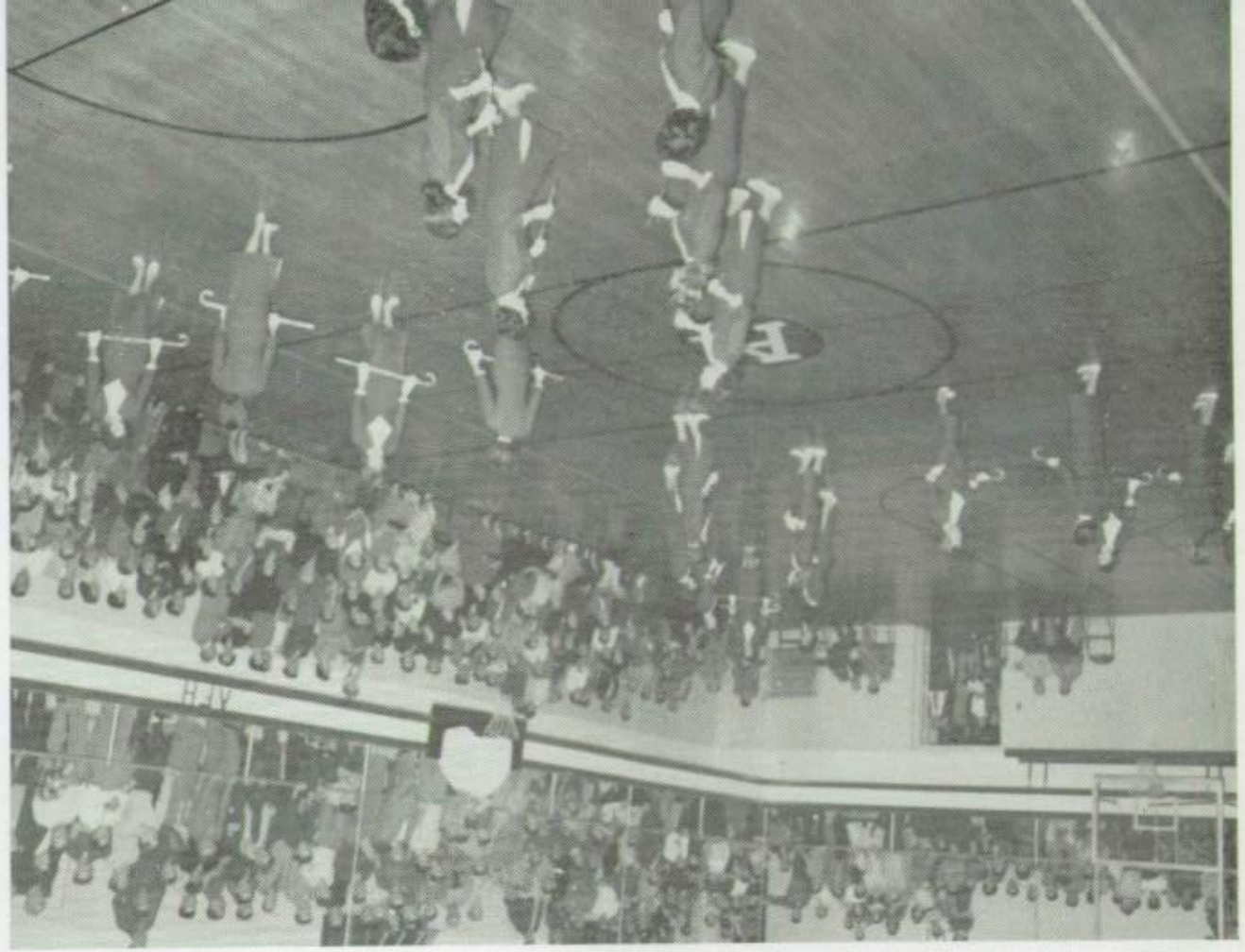

Faculty and Studentbody Games

First row: Don Overly, Ferrill Sorenson, Herbert Stratton, Ellis Parker, Elwood Foote, Leo Nelson, Mr. Hunter, Merrill Hardy, Don McIntosh, Mr. Hunter, Emil Jones.

Sophomore Cheerleaders
Shannon Webber and
Rose Ann Hansen

First row: Bob Pawlowski, Larry Beck, Bill Spainhower, Doug Taylor. Second row: Ike Herrera, Norman Harris, Mark Thomas, Jess Green, Dennis Hansen.

First row: Jimmy Miller, Dennis Durfey, Brent Davis, Peter Scholes. Second row: Michael Pritchett, Gary Rackman, Ronald Cook, Philip Reed.

Junior Cheerleaders
Glena Rae Pinkerton, Tillie Adams, Arlene Beck

First row: Kent Schmidt, Kent Angell, Max Carson, Sherman Harris, Dale Carroll. Second row: Robert Monson, Don Overly, Neil Boswell, Frank Cobus, Mike Corfield.

Baseball

First row: Mike Corfield, Bill Finney, Neil Boswell, Davis Knight, Don Overly, Harry Boley, Larry Wright. Second row: Clark Allen, Peter Scholes, Dennie Hanson, Sherm Harris, Dick Mecham, Mac Buckwalter. Back row: Merrill Hardy, LeEarl Healey, Dennis Durfey, Max Bennett, Jimmy Miller, Frank Brown, Mr. Taylor.

Tennis

First row: Scott Bean, Tommy Bailey, Robert Monson, and Coach Don McIntosh.
Second row: Brent Nielsen, Max Chipman, Kent Roberts, Richard Monson, Steve Richards, Tommy Hanson.

Track

First row: Charlie Harrison, Noal Wootton, Doug Taylor, Dennis Hansen, Bob Pawlowski, Larry Beck, Gary Carter, Cal Ditlevsen, Norman Harris. Second row: Ronald Inouye, David Kaneko, Richard Huntzinger, Richard Shaffer, Cyril Draney, Bruce Gordon, Ronald Huntzinger, Kent Mulliner, LeGrande Smith, Frank Cobus. Third row: Coach Leo Nelson, Dick Brown, Peter Hansen, Gene Frier, Brent Roberts, Gary Strong, Al Hansen, Jess Green, Paul Kirkpatrick, Kay Carroll, Dale Carroll, Perry Nicholes.

Wrestling

Kent Hansen, Ronald Inouye, Gary Angell, Howard Parks, Max Chipman, Leo Nelson, Cyril Draney.

Girls' Basketball

First row: Ruth Jacklin, Louise Andersen, Linda Strasburg, Naomi Ingram, Joan Cornell, Shirlynn Wilson, Marilyn Scott, Adviser Ardena Beck. Second row: Karleen Austin, Ann Edwards, Carol Wagstaff, Karen Damico, Kathleen Webb, Loretta Bowman. Third row: Leona Heaton, Mary Ann Gray, Sharon Desmond, Carole Bennett, Sally Clements, Kay Evans, Ann Taft.

COMMERCIAL CONTEST

Second-year Type Winners

Joyce Wrigley

Doris Smith

Melisande Sorenson

First-year Type Winners

Ann Schaumburg

Loran Cook

Judith May

1. The Junior crew.
2. We're grown up **Now!**
3. Dig that pose!
4. Dimples
5. Two happy-----!
6. Guess who?
7. Tell me a story.
8. Pretty baby.
9. We can beat P. G.!
10. Sold for twenty-five cents.
11. That was a good one.
12. Takin' life easy.

Activities

American Staff

EDITOR
Glen Halliday

Assistant Editor
Linda Andersen

Glena Rae Pinkerton | Ruth Robinson | Joyce Wrigley | Launa Duffin | Jeanette Royle | Sally Van Wagoner

Carl Devey | Karma Hoggard | Duane Francom | Helen Swain | Mickie Bean | Wilma Homer

Mary Ann Gray | Alice Garn | Rose Ann Hansen | Jean Shelton | Ilene Harding | Elmo Hansen, Adviser

Business Manager
Max Haag

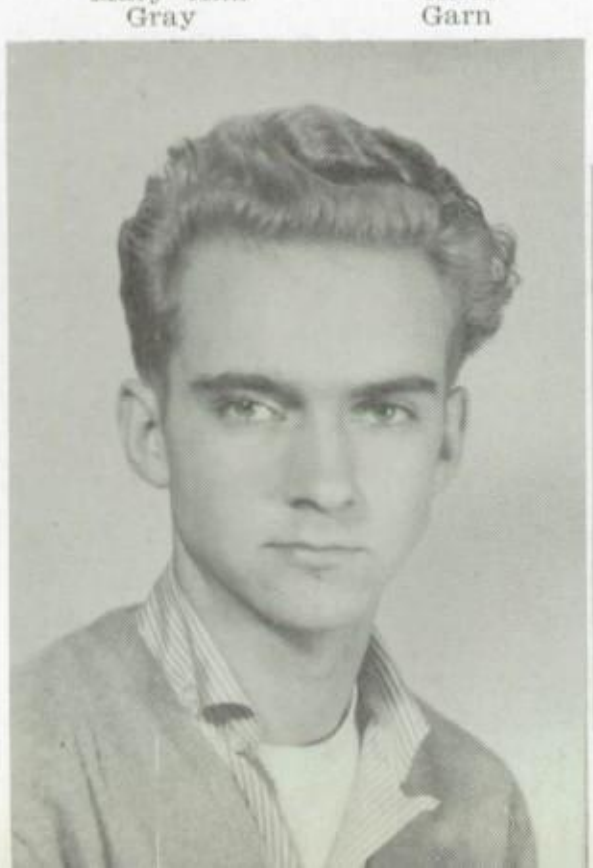

Adviser
Clark K. Brown

Forkaster Staff

Co-Editor
Joyce Skinner

Adviser
Margaret Hansen

Peggy Small

Janell Allred

Mac Buckwalter

Larry Wright

Carolyn Hunter

DeLene Storrs

Marcia Moss

Carol Julian

Larry Miller

Dick Mecham

Connie Barnes

Ruth Robinson

Gary Strong

Linda Parks

La Rue Frandsen

Jill Bonebrake

Business Manager
Lynn Deveraux

Co-Editor
Vala Jeanne Runolfson

Girls' League

First row: Judy Chavis, President; Enid Wilson, Joan Ashton.
Second row: Linda Lee, Suzanne Moyle, Gladys Johnson.

Snow King and Queen

Jean Hamilton and Tom Bailey

State Debate Winners

First row: Enid Wilson, Esther D. Smith, Jean Shelton, Helen Swain.
Second row: J. N. Washburn, Joyce Hollien, Doris Smith, Johna Vee Pulley, Miriam Day, Ronald Inouye.
Third row: Mark Allen, Kent Mulliner, Bill Finney, Tommy Bailey, Orval Day, Richard Bromley.

Girls' and Boys' State

First row: Sharlene Parduhn, Joyce Skinner, Jeanette Royle, Nancy Boley.
Back row: Dick Mecham, Mac Buckwalter, Richard Bromley, Tommy Bailey, Cal Ditlevsen.

National Honor Society

President
Roger Whitby

Vice-President
Mac Buckwalter

Secretary
Larry Wright

Bob
Rusick

Sherry Lynn
Davis

Richard
Shaffer

Ann
Taft

Tom
Bailey

Deanne
Zunich

Dick
Mecham

Jean
Shelton

Richard
Bromley

Esther D.
Smith

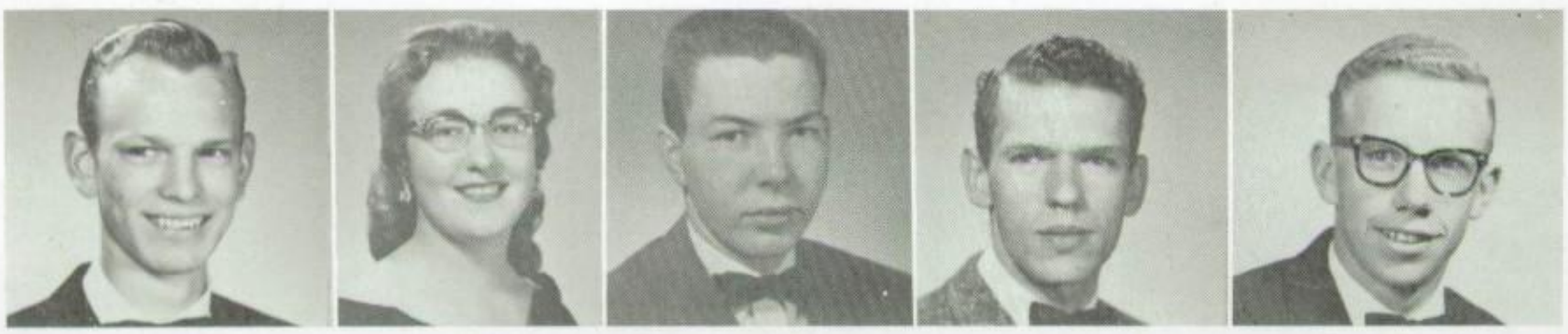

Peter
Hansen

Elaine
Chidester

Mark
Allen

Lynn
Allen

Scott
Bean

Max
Haag

Ruth
Robinson

David
Kaneko

Ronald
Inouye

National Forensic League

President
Esther D. Smith

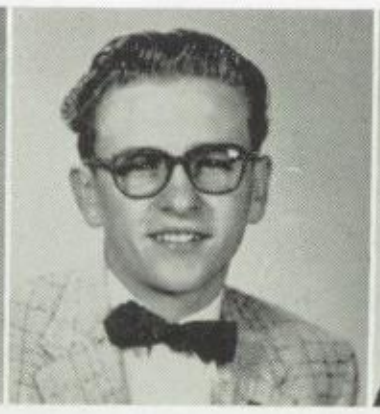

Secretary
Merrill Warnick

Vala Jeanne
Runolfson

Sharlene
Parduhn

Richard
Bromley

Orville Day

Jeannie Griffiths

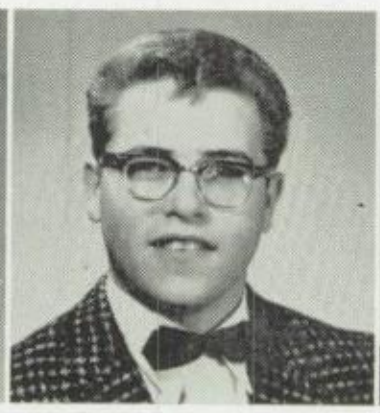

Bill Finney

Ellen Scholes

Tom Bailey

Gary Strong

Enid Wilson

Peter Hansen

Joyce Hollien

Larry Miller

Kent Mulliner

Helen Swain

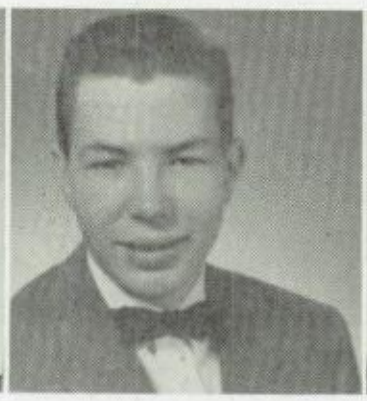

Mark Allen

Ilene Harding

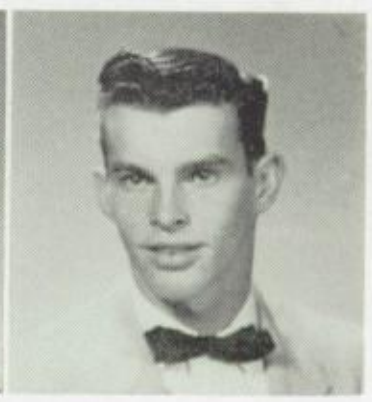

Kent Schmidt

Johna Vee Pulley

Doris Smith

Miriam Day

Jean Shelton

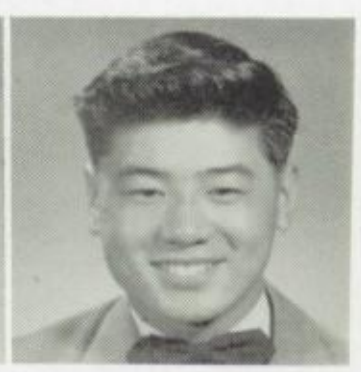

Ronald Inouye

Beethoven

President
Mac Buckwalter

Vice-President
Peter Hansen

Secretary
Esther D. Smith

Reporter
Lynn Deveraux

Adviser
Dean Steineckert

Elaine
Chidester

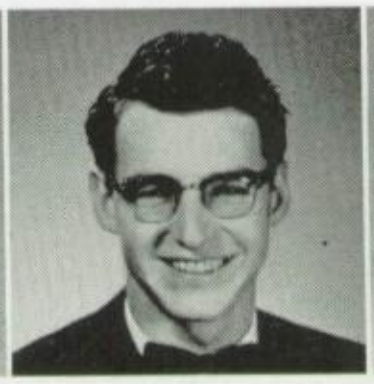

Richard
Devey

Jean
Hardy

Nancy Boley

Larry Wright

Jeanette Royle

Allan Anderson

Deanne Zunich

Leo Grant

Marcia Moss

Sherry Lynn Davis

Ruth Robinson

Doris Smith

Dick Mecham

K O V O Reporters

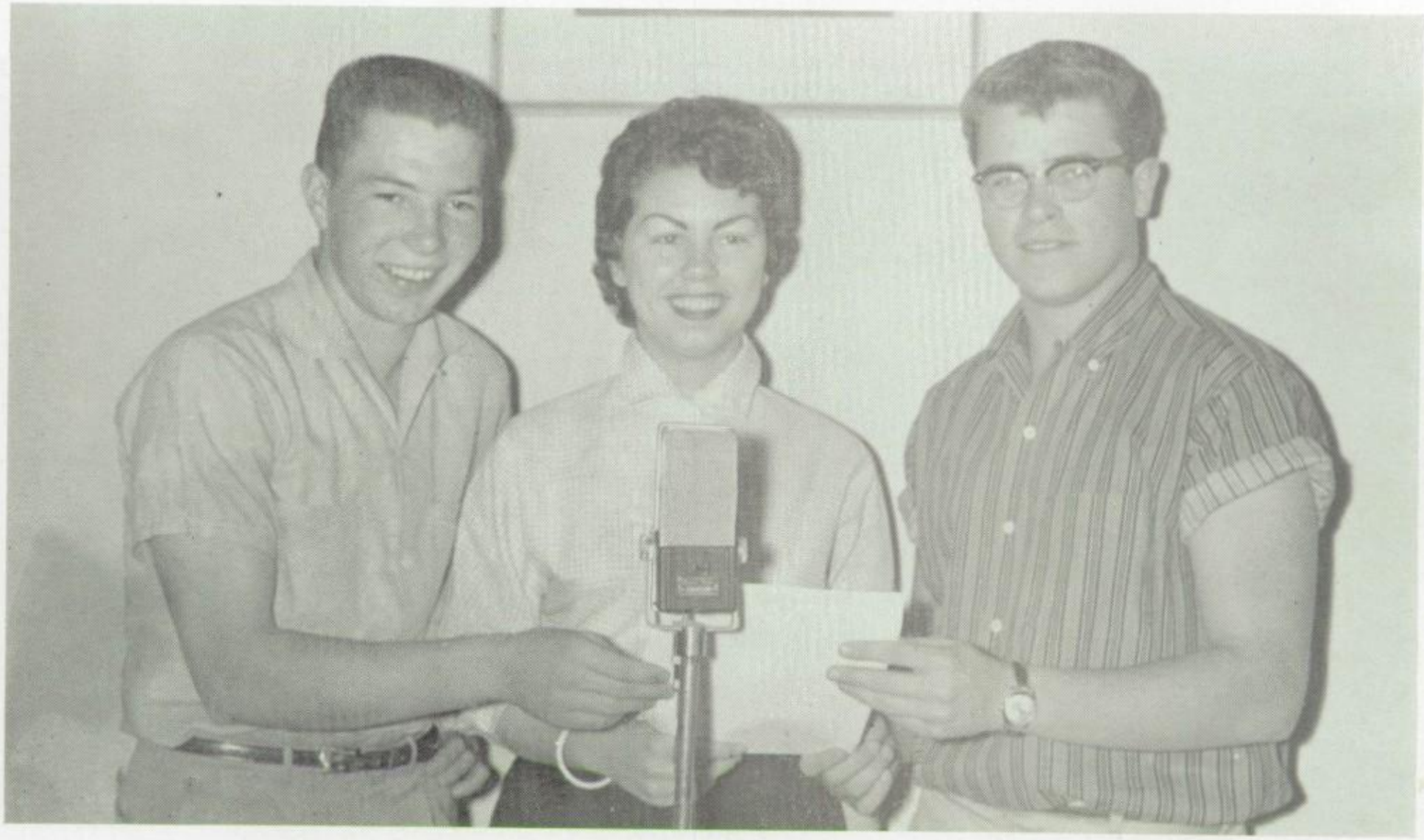

Mark Allen Enid Wilson Bill Finney

Drum Major
Leo Grant

Band Director
Dean Steineckert

HOMECOMING QUEEN

Sharlene Parduhn

Betty Bingham

Kay Ashby

VALENTINE SWEETHEART

Ellen Scholes

Dorothy Thomas

Jean Shelton

F. F. A. SWEETHEART

Jean Shelton

Annette Moyle

Jeanette Royle

AMERICAN SWEETHEART

Mickie Bean

Sandra Tregaskis

Rose Ann Hansen

Glee and Chorus

First row: Director Robert Wright, Sherry Davis, Marsha Davis, Marcia Evans, Donna Austin, Lorna Baldwin, Susan Hutchings, Marsha Taylor. Second row: Elaine Chidester, Carolyn Hunter, Carole Bennett, Dianne Zunich, Arlene Beck, Jill Bonebrake, Helen Lee, Judy Carter, LaMae Hampton. Third row: Clyde Herrera, Sherril Hollingsworth, Linda Strasburg, Karma Huggard, Launa Duffin, Dalene Mayne, Jack Jeppson, Ike Herrera. Fourth row: Barrie Rowe, Mickey Miller, Bill Finney, Phillip Reed, Neil Boswell, Robert Pawlowski, Teddy Fisher, Max Julian, and Bruce Brown.

First row: Marcia Moss, Brenda Wasden, Nancy Boley, Sandra Anderson, Louise Harris, Ruth Robinson, Marjorie White, Jean Hardy, Noreen Millar, Robert Wright, Director. Second row: Mike Strong, Richard Preston, David Foulger, Ronald Huntzinger, Cal Ditlevsen, Talvin Teuscher. Third row: Bob Wyler, Roy Robinson, Dale Valdez, Max Carson.

Orchestra and Mixed Chorus

First row: Director Dean Steineckert, Doris Smith, Kent Shepherd, Esther Smith, Dalene Mayne, Wilma Homer, Elaine Chidester, Glade Goodliffe. Second row: Marcia Barratt, Janice Merkley, Kaye Priday, Carolynne Nelson, Marsha Hunter, Lynette Crotts, Darlene Anderson. Third row: Karla Jensen, Lynn Deveraux, Ann Hoelscher, Carol Peck, Richard Devey, Peter Hansen, Mac Buckwalter, Larry Wright.

First row: Barbara Stagg, Judy Durrant, Janice Brown, Karleen Austin, Kaye Ashby, Gladys Johnson, Jeanette Royle, Gary Rackman, Frank Bennett. Second row: Linda Hardy, JoAnn Warburton, Erma Marble, Linda Pawlowski, Joan Ashton, Linda Andersen, Gordon Despain, Norman Harris, Richard Devey, Max Bennett, Louis Johnson, Don Healey. Third row: Rose Ann Hansen, Suzanne Moyle, Peggy Lee, Dorothy Thomas, Lois Johnson, Lynne Brown, Evelyn Strasburg, Theron Jeppson, Tom Landrum, Kay Allred, Brent Davis, Sherm Harris, Peter Scholes, Steve Richards, Douglas Taylor. Fourth row: Robert Wright, James Thompson, Jerry Lee, Russell Tidwell, Robert Small, Dale Smith, Leonard Higley.

First row: Lynn Deveraux, Dick Mecham, Paul Harvey, Talvin Teuscher, Jackie Carter, Leo Grant, Donna Somers, Carol Peck, Ann Hoelscher, Diane Hansen. Second row: Jerald Wadley, Douglas Crookston, Larry Brown, Joan Cornell, Bonnie Boren, Jeannie Abel, Linda Aldredge, Ronald Bennett, Carol Bush, John Walker, Dennis McAffee, Theron Jeppson, Harry Boley. Third row: Dick Devey, Glen Paxman, Margaret Bateman, Judith May, Sharon Wing, Steven Adamson, Mike Bromley, Gary Wood, Mike Conder, Bob Bate, Sonya Varney, Peter Hansen, Mac Buckwalter. Fourth row: Dean Steineckert, Larry Wright, Richard Monson, Steve Richards, Robert Monson, Mike Corfield, Alan Andersen, Paul Kirkpatrick, Darlene Andersen, Shannon Webber, Vicki Andersen, Bonnie Ross, Jim McMillan.

First Chair and Color Guard

First row: Ronald Bennett, Jeannie Abel, Judith May, Lynn Deveraux, Carol Peck, Ann Hoelscher. Second row: Paul Kirkpatrick, Harry Boley, Larry Wright, Allan Anderson, Peter Hansen, Mac Buckwalter. Third row: Mike Corfield, Bonnie Boss, Darlene Anderson, Jimmy McMillan, Shannon Webber.

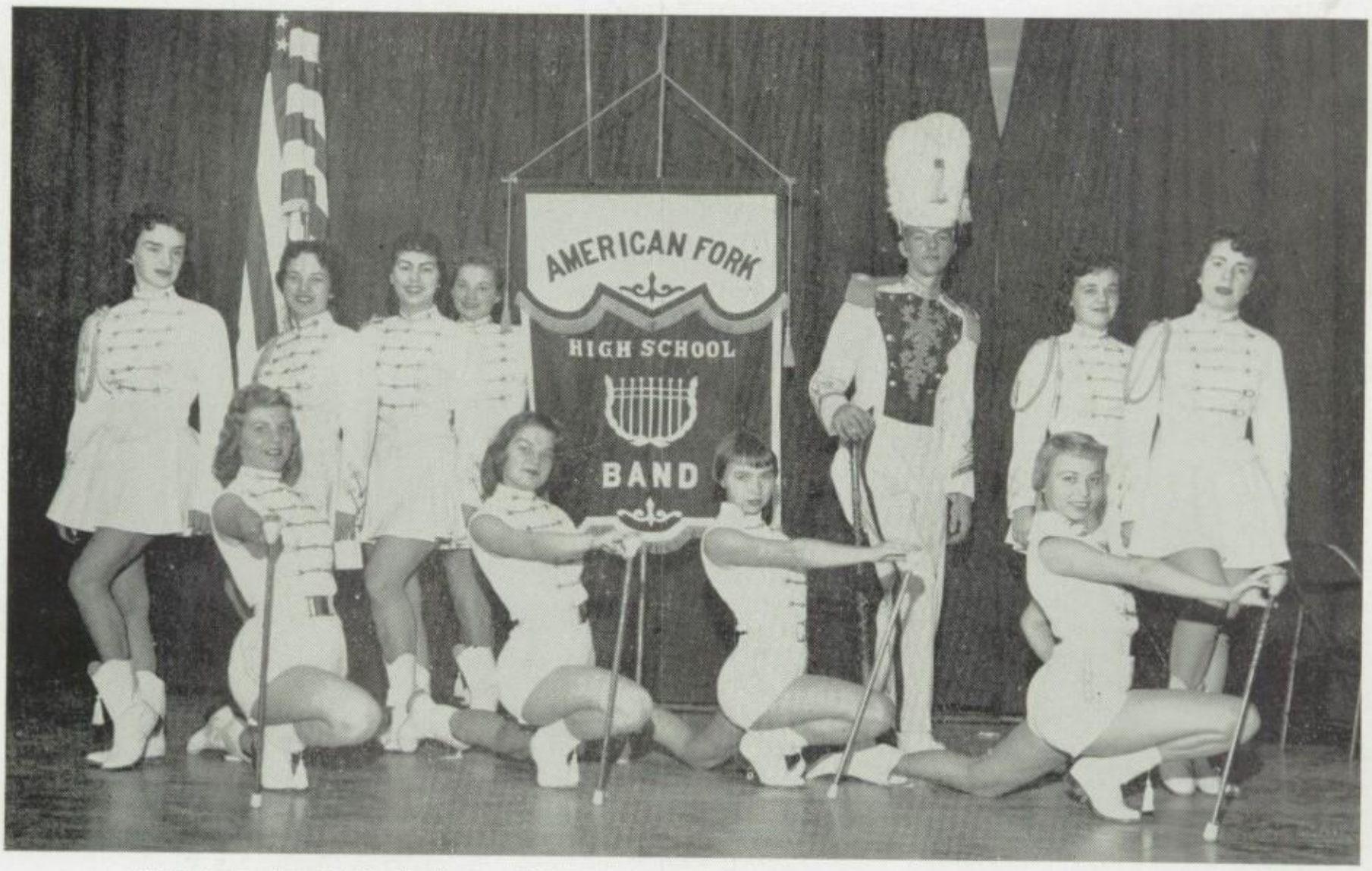

First row: Janell Allred, Shauna Nielsen, Diane Tittensor, Linda Andersen. Second row: Betty Bingham, Glena Rae Pinkerton, Enid Wilson, Ruth Robinson, Drum Major Leo Grant, Wilma Homer, Arlene Beck.

Competition Assembly

First place winners: Seniors

First row: Nancy Boley, La Rue Frandsen, Carol Julian, Linda Anderson, Becky Dean, Enid Wilson, Ruth Robinson, Sharlene Parduhn, Marjorie White. Second row: Gary Strong, Deanne Zunich, Larry Wright, Jean Shelton, David Foulger, Program Chairman Jeanette Royle, Mac Buckwalter, Jeannie Griffiths, Peter Hansen.

Second place winners: Sophomores

First row: Shannon Webber, Diane Tittensor, Karen Mills, Sharon Desmond, Alice Garn, Jolene Evans, Rose Ann Hansen. Second row: Janet Andrews, Linda Aldredge, Naomi Ingram, Gary Angell, Helen Swain, Pat Sunderland, Dorothy Thomas, Lynne Brown, Lorraine Smith, Jean Hamilton, Program Chairman Lois Johnson, Jerry Fraughton. Back row: Mike Pritchett, Carol Steele, Mary Gray, Kent Boley.

Sophomore Slide

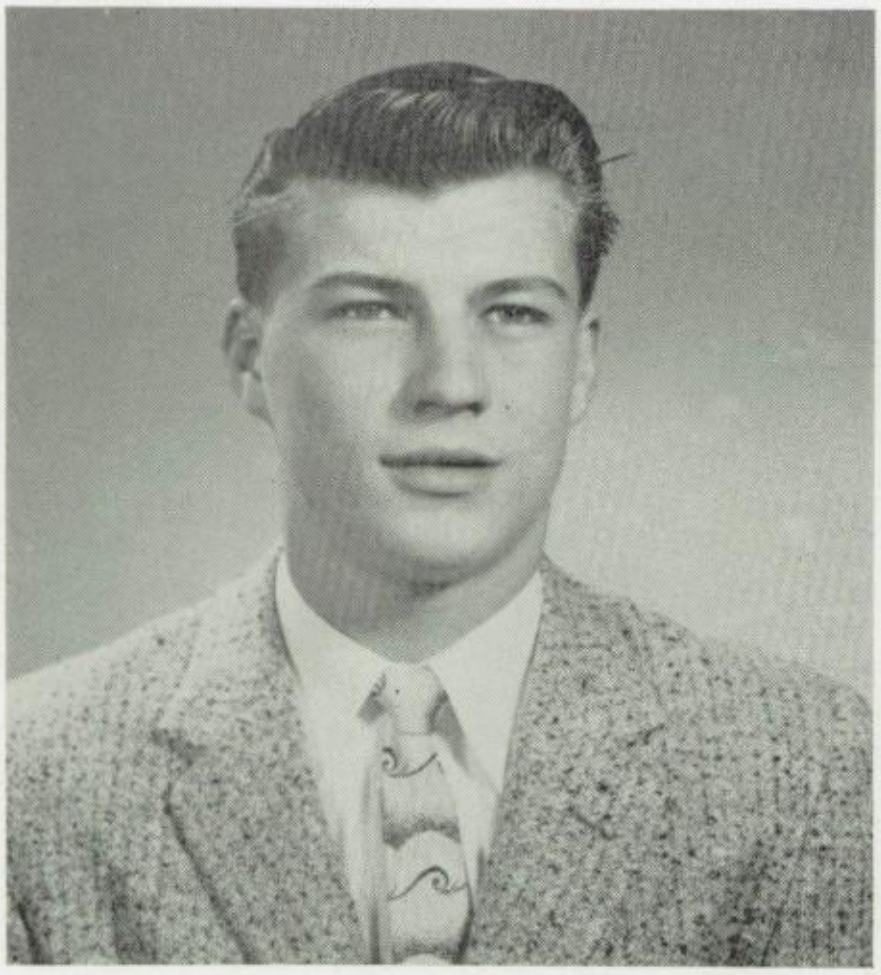

Preferred Boy
Gary Rackman

Preferred Girl
Lois Johnson

Committee: First row: Ferrill Sorenson, Adviser; Jean Hamilton, Gary Rackman, Lois Johnson. Back row: Rose Ann Hansen, Kent Hansen, Shannon Webber.

Future Homemakers of America

Officers: Jeannie Griffiths, Historian; Marjorie White, Song Leader; Enid Wilson, Reporter; La Rue Frandsen, Vice-President; Mickey Bean, Secretary; Vala Jeanne Runolfson, Parliamentarian; Jeanette Royle, President.

First row: Joyce Evans, Jean Shelton, Joyce Skinner, Carol Julian, Marjorie White, La Rue Frandsen, Jeanette Royle, Vala Jeanne Runolfson, Enid Wilson, Jeannie Griffiths, Mickey Bean, Colleen Durrant, Faye Clements. Second row: Madge Tuckett, Adviser; Carole Bennett, Janell Allred, Linda Parks, Esther Smith, Nancy Boley, Marcia Moss, Ruth Robinson, Sally Van Wagoner, Sharlene Parduhn, Shauna Nielsen, Betty Bingham, Sandra Tregaskis, Linda Loader, Linda Andersen, Kaye Clements. Third row. Ann Taft, Naomi Ingram, Sharon Desmond, Mary Gray, Lyle Devey, Jolene Evans, Helen Swain, Sherry Davis, Joan Ashton, Annette Moyle, Ruth Jacklin, Wanda Jorgensen, Adviser.

Future Farmers of America

First row: Vice-President Richard Bromley, President Ronald Inouye, Secretary Larry Vest.

Back row: A. B. Allen, Adviser; Jesse Green, Neil Christensen, Arlan Matthews.

First row: Norman Harris, Robert Small, Jess Green, Richard Bromley, Ronald Inouye, Larry Vest, Arlan Matthews, Neil Christensen, Deon Hansen, LeEarl Healey, Wayne Pack. Second row: Lowell Austin, Sherman Healey, Perry Nicholes, Roger Whitby, Richard Devey, Max Julian, Bryan Bunker, Lynn Harding, Glen Paxman, Earl Hindley, David Bateman. Third row: Adviser A. B. Allen, James Thompson, Kay Park, Ivan Johnson, Gordon Despain, Dick Brown, Lynn Healey, Max Chipman, Sanford Buhler, Ronald Jeppson, Tommy Despain, Jay Hall, Gary Evans, Stephen Adamson, Abram Dowley, Harold Bateman, Michael Bromley.

Harlem Nocturne

The beautiful strains of Harlem Nocturne were ringing through the decorated hall, the night was enhanced by sweeping skirts dancing the Hopenade—this dance was a dream come true and will never be forgotten.

Senior Hop

Hop Co-Chairmen

Larry Beck

Carol Julian

Theme Players

Kay Carroll

Tom Bailey

Gary Strong

Dennis Hansen

Dick Mecham

Hopenade Co-Chairmen

Steven Richards

Shauna Nielsen

Junior Prom

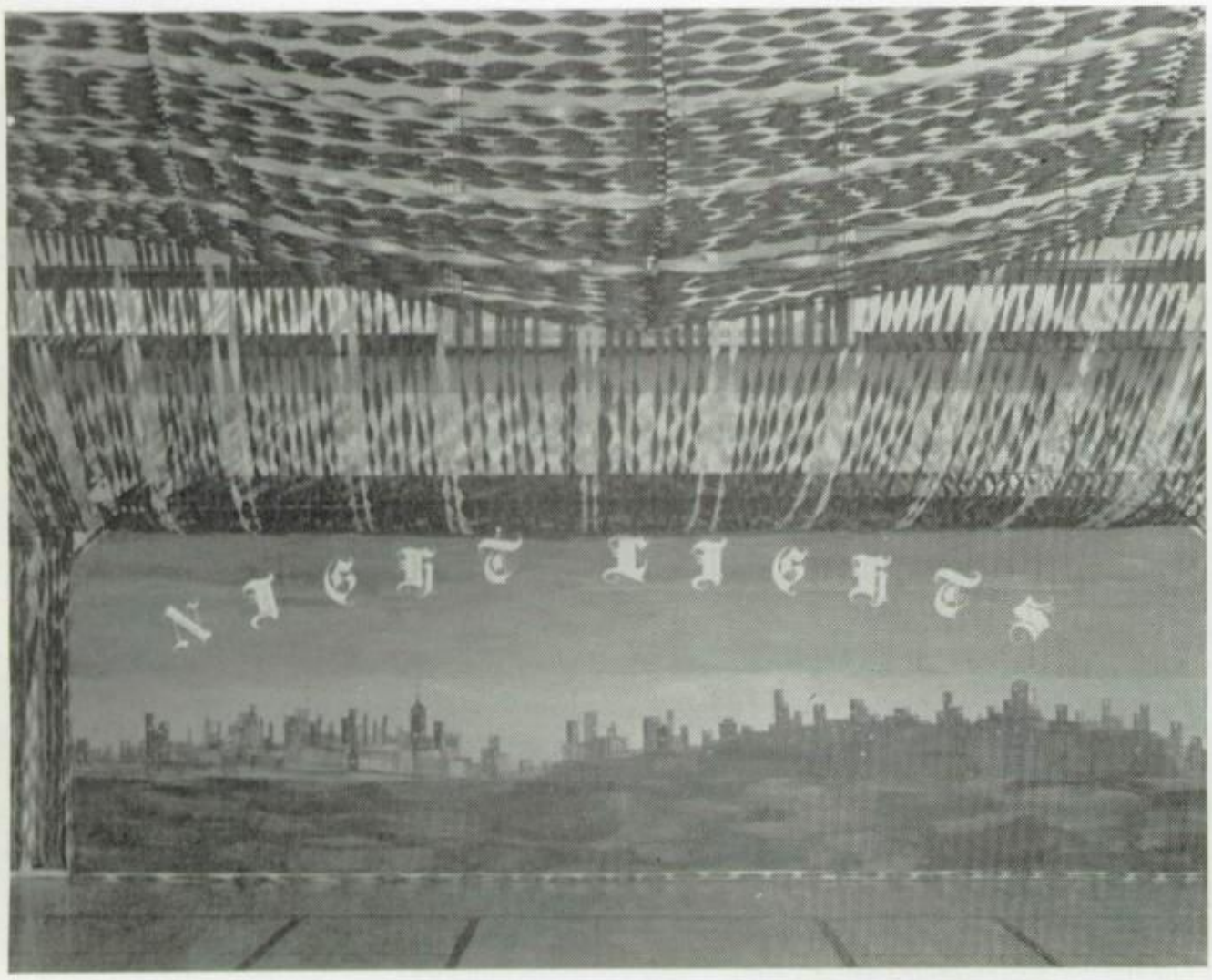

"Night Lights, those blues in the nights, are no longer bright lights since I'm without you. Sweet dreams—oh, where do they fly to? You're gone and whom can I cry to?"

Prom Co-Chairmen
Kent Angell - Doris Smith

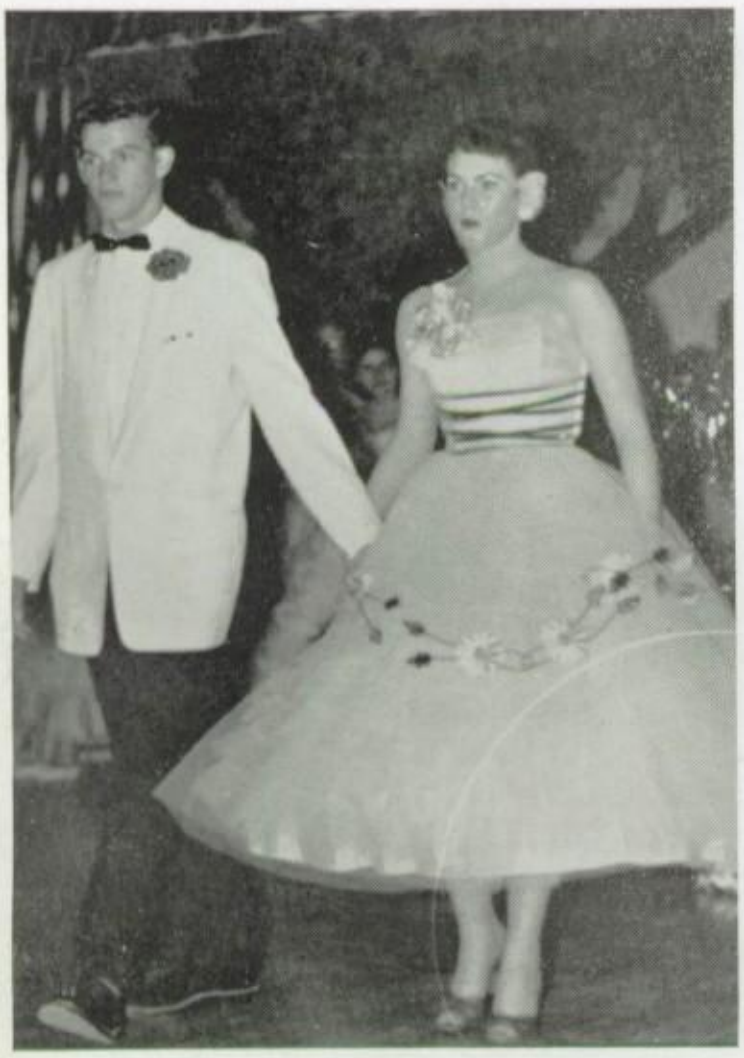

Promenaders Co-Chairmen
Kent Schmidt - Joan Berg

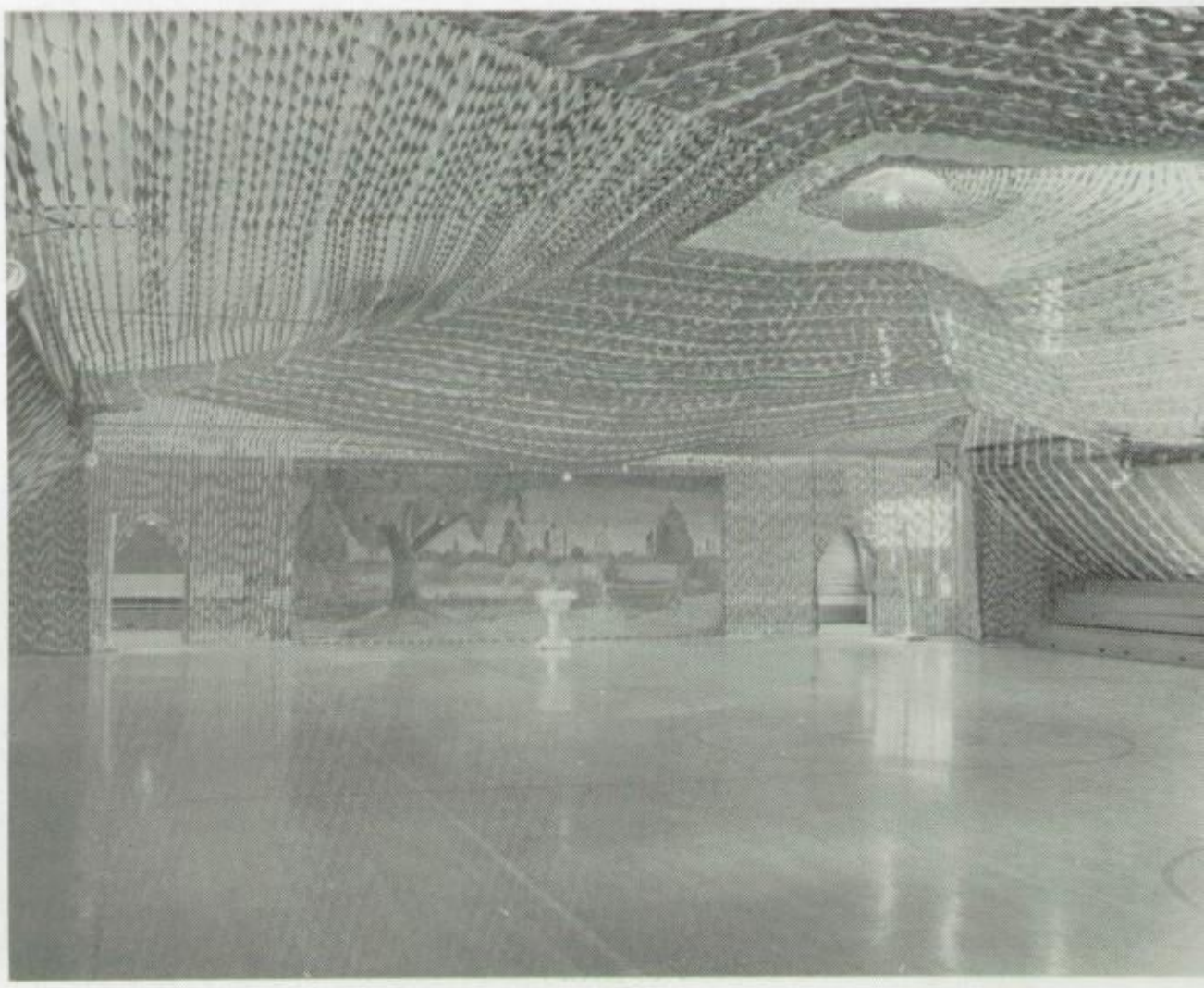

"As I go on my way, with all my heart I'll pray that those night lights will lead me to you."

Theme Singers
Dalene Mayne Helen Lee Wilma Homer

Prom Committees

Frank Brown, Judy Chavis, Bruce Gordon, Kent Angell, Bruce Chadwick, Doris Smith, Bill Finney, Sylvia Beer, Peter Murdock, Launa Duffin, Dale Carroll, David Kaneko, Jeanne Curfew, Jessie Scott, Glena Rae Pinkerton, Carl Devey, Johna Vee Pulley, Linda Lee, Glen Halliday, Norma Robinson, Marsha Davis, Ilene Harding, Wilma Homer, Charles Harrison.

The Promenade

Representative Girl

Joyce Skinner

Representative Boy

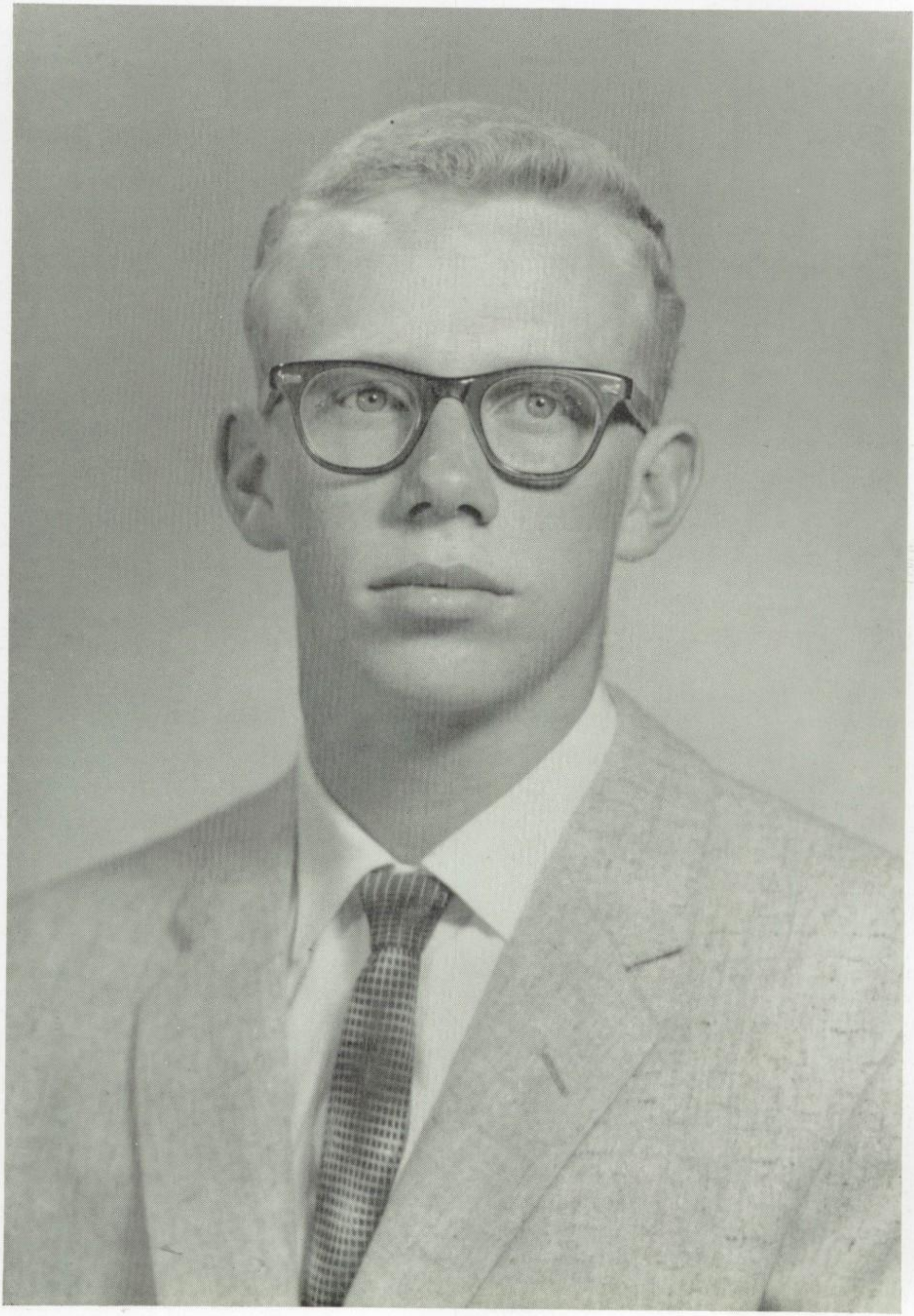

Scott Eean

Senior Horoscope

WHO'S WHO	ALWAYS SEEN	AMBITION	CRYSTAL BALL REVEALS
Lynn Allen	Lighting the stage	Find a new record player	Stagehand on Broadway
Janell Allred	Smiling	Taffy puller	Multi-millionaire
Linda Andersen	With different colored hair	Professional model	Bubble dancer
Kay Ashby	Kissing the milkman	Mountain climber	Still living in Alpine
Karleen Austin	Reading letters from Brazil	Lion tamer	Running Old Maids' Home
Tom Bailey	Appreciating jokes	Gambler	Manager of M. G. M.
Connie Barnes	Chewing gum	To be a spy	Sheriff of Lehi
Mickie Bean	Showing off her diamond	To own a St. Bernard	Ambassador of Paris
Scott Bean	Being intelligent	Stock holder	Living in the mountains
Larry Beck	Out of class	To be king	Pretzel twister
Carole Bennett	Laughing	Fly to New York	Lady train announcer
Betty Bingham	With Dennis	Start women's div. at W. P.	Cheerleader of West Point
Nancy Boley	Being helpful	Career woman	Own first home on Mars
Loretta Bowman	In Allen's car	Professional window washer	Marry ten husbands
Richard Bromley	Getting "100's" in tests	Debate teacher	Jack of all trades
Charlene Brown	Playing Elvis records	A date with Presley	Pat Boone's wife
Dick Brown	Shootin' the breeze	To own a car that will run	Alpine garbage collector
Janice Brown	Going to Seminary	To be a sweater girl	Married finally
Mac Buckwalter	Here and there	Second Mickie Mantle	Bishop
Sanford Buhler	Breaking something	To get everything fixed	Plumber
Kay Carroll	Teasing	To go on records	Manufacture TV's
Elaine Chidester	In the library	Concert violinist	Member of Utah Symphony
Rodger Clements	Reading	Be able to write	Master of ceremonies
Sally Clements	Bragging up Delta	To have black hair	A grease monkey
Larry Coleman	Losing his glasses	Missionary	Church marble champion
Jimmy Crookston	With a flashy hat	To land a girl	Dog catcher
Sherry Lynn Davis	Planning assemblies	Raise chickens	Mother of twelve
Gordon Despain	Showing his muscles	Join the WAC's	Guarding the cemetery
Lynn Deveraux	Passing out papers	Leave home	Ballet dancer
Jane Devey	Trying to find a ride to Alpine	To be small and dainty	Mattress tester
Richard Devey	Trying to sing	Out-talk Mr. Wadley	Taxi driver
Cal Ditlevsen	Looking at girls	That's a good question	Shoe blacker
Cyril Draney	Doing something or other	Author of a joke book	Pin boy
Colleen Durrant	Cracking jokes	Glass blower	Horse trainer
Joyce Evans	Moaning	To play a harp	An angel
Kay Evans	Being happy	Lady wrestler	1st woman President
Richard Evans	In office practice	Tour the world	Secretary to Mr. Wadley
Marcia Evans	Chasing boys	To catch one	Running after bachelors
David Foulger	In his truck	Swimming champ	"Used truck" dealer
Duane Francom	With Sally	Train fleas	Making girdles
LaRue Frandsen	Citing food prices	To live in Alpine	F. H. A. teacher
Leo Grant	With his arms around a girl	To get out of school	Director of the B. Y. U. Band
Jess Green	Hot roddin' around	Policeman	Teaching Arthur Murray
Jeannie Griffiths	In E. J.'s car	Jet pilot	Mortician
Allen Hansen	Centering	Wipe Lehi off the map	Coach in Lehi
Dennis Hansen	With Betty	West Point cadet	Cartoonist
Peter Hansen	Around	Next Harry James	Teaching violin lessons
Jean Hardy	Being funny	Olympic tract star	Woman wrestler
Earl Harris	Being a friend	Own a candy factory	Growing nuts
Norman Harris	Walking Janell to class	Make some money	Pilot of a rocket
Paul Harvey	Stretching	To be 6' 10"	Married to a 6' 11" girl
Sherman Healey	Being nice	Undertaker	News commentator
Leona Heaton	With more freckles	To leave the farm	Farmer's wife

Senior Horoscope

WHO'S WHO	ALWAYS SEEN	AMBITION	CRYSTAL BALL REVEALS
Isaac Herrera	Patroling the halls	Dance instructor	Bullfighter
Carolyn Hunter	Wearing a flower	To sell Fuller brushes	A florist in Provo
Ronald Huntzinger	Chasing butterflies	Professional window washer	Selling pansies
Gladys Johnson	Behaving??????	To go to Alaska	Keeping house in an igloo
Carol Julian	Flirting	Model for Seventeen	Calf roper
Bill Lawrence	In the hall	Fly to Mars	Japanese sandman
Kay Laycock	Being shy	To be a cheerleader	Hall janitor
E. J. Lee	In his car with Jeannie	Sell nightcrawlers	Chop stick dealer
Robert Mead	Getting out of things	Trapeze artist	Politician
Dick Mecham	In the blue Plymouth	Yankee water boy	Flag pole sitter
Larry Miller	Escaping from school	Own the Mercury factory	Bummin' around
Marcia Moss	Arguing	To be a movie queen	Physical education teacher
Jay Mott	Sluffing class	Lumberjack	Shipwrecked on Alcatraz
Shauna Nielsen	Pointing her toe	Jitter-bug champion	Teaching tap in grade school
Perrine Nicholes	Asleep in class	Advertise mattresses	Engineer for Union Pacific
Sharlene Parduhn	Helping Gary	Rich widow	Relief Society president
Kay Park	Carrying groceries	Jazz band drummer	Owner of a chain of stores
Linda Park	Between here and Alpine	To become famous	Fat woman in the circus
Bob Pawlowski	Making people laugh	Fortune teller	Second Red Skeleton
Steve Richards	With his hands in his pockets	To get bigger pockets	Jump-rope champion
Brent Roberts	Fighting with Kent	To go to Venice	Hired mourner
Kent Roberts	Fighting with Brent	Manufacturing Lollipops	Mortician
Ruth Robinson	With a new hair style	Supt. of Alcatraz	Barber
Jeanette Royle	Planning something???	Own Arctic Circle	B.Y.U. graduate 1985
Vala Jeanne Runolfson	Working on the **Forkaster**	To be a girl Van Doren	Second Miss Hansen
Marilyn Scott	Blushing	To do modern art	Another Da Vinci
Richard Shaffer	Talking	To be Mr. America	German pilot
Jean Shelton	In a tight skirt	"U" Homecoming Queen	Sophisticated mother
Joyce Skinner	Giving motherly advice	Visit Hong Kong	Mother of a boxing champ
Peggy Small	Combing her red hair	To be a wife	Ambulance driver
Jeannine Smith	Keeping out of trouble	Making baby diapers	History teacher
Esther D. Smith	Polishing her rings	Distribute vitamins	Girl baseball player
Duane Sorenson	Being quiet	An auctioneer	Muscle man in the circus
Bill Spainhower	Being short	To be a man—someday	Carver of grave stones
DeLene Storrs	Talking about Jimmy	Bank president	Veterinarian
Linda Strasburg	Being bashful	Tight-rope walker	Burlesque star
Gary Strong	On East Lane	Look like Gregory Peck	Raising turkeys
Ann Taft	Doing chemistry	To be a snake trainer	Another Florence Nightingale
Doug Taylor	Rushin' around	President of the Y.W.C.A.	Vacuum cleaner salesman
Ronald Taylor	In his car	Space ranger	Broke
Calvin Teuscher	Expressing his opinion	A famous speaker	Known for his silence
Mark Thomas	Being courteous	Opera star	Bus driver
James Thompson	Grinning	Scientist	Second grade teacher
Sally Van Wagoner	With Duane	To make a good cake	Hawaiian missionary
Paul Walters	Doing nothing	To own a garage	Father of 5 red-headed kids
Kathleen Webb	Being friendly	Marry a soldier	Nightclub singer
Roger Whitby	Telling tall tales	Tell the world's biggest lie	Working with Spike Jones
Marjorie White	"Famished"	To get enough food to eat	Stand-in for Marilyn Monroe
Enid Wilson	With Donald	Tattoo artist	Manager of O. P. Skaggs
Shirlynn Wilson	Borrowing something	Move back to Nevada	Still in Utah
Larry Wright	With the gang	To be 1st trombonist	Bronco rider
Deanne Zunich	Getting good marks	Champion boxer	High school principal
Larry Woodcox	Sluffing	To get out of school	School teacher

Junior High School

Don C. Overly

PRINCIPAL DON C. OVERLY

Mr. Overly plays a big part in the Cavemen's school. To him the students look for counsel. He is ever ready with an outstretched arm and an open mind in helping us solve our problems. It can truly be said of him: "A good companion is he that helps in need."

Faculty

A. B. Allen
Agriculture

Jay Criddle
Algebra

Clark Brown
English

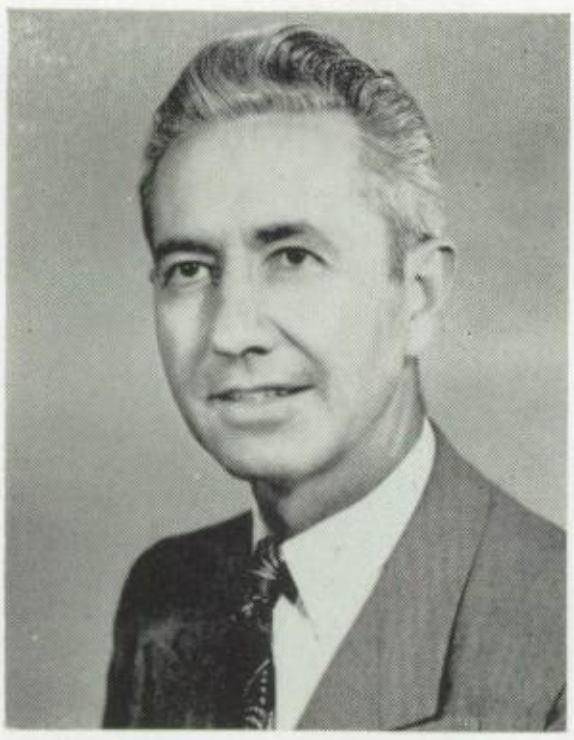

Lowell Bennett
Mathematics

Ardena Beck
Physical Education

Albert Bailey
Type

Elwood Foote
Mathematics

Jean Fugal
Mathematics

Merrill Hardy
Physical Education

Theda Holindrake
English

Douglas Johnson
Civics

Faculty

It's been nice to have
you in class
Don McIntosh

Leo Nelson
Physical Education

Evan Nelson
Art

Don McIntosh
Physical Education

Wanda Jorgensen
Home Economics

Emil Jones
English

Moyle Parker
Industrial Arts

Herbert Stratton
English

Velma Shelley
English

Dean Steineckert
Band

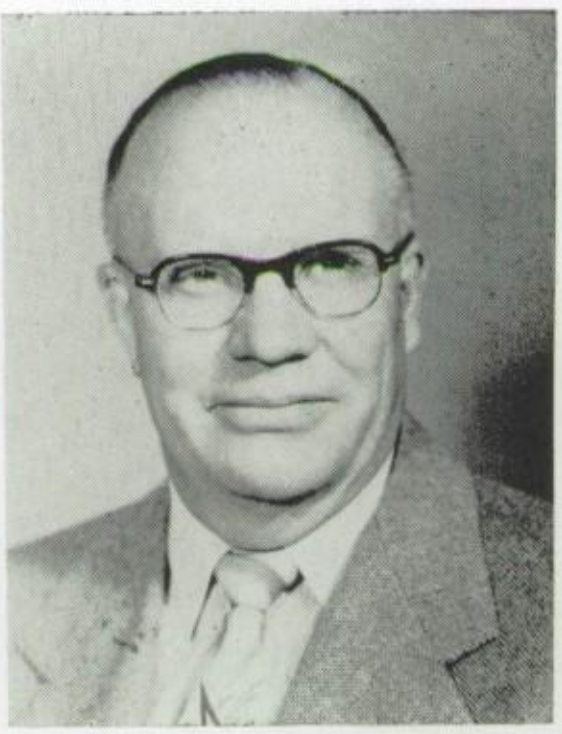

Fred Richards
Physical Education

Lydia Hogan
Librarian

L. J. Wadley
Type

Faculty

Alvin Teuscher
History

Madge Tuckett
Home Economics

Robert Wright
Music

Student Government

Jimmy Chadwick
President

Marielen Wadley
Vice-President

Vicki Andersen
Secretary

Judith May
Program Chairman

Student Council

First row: Jolene Huggard, Vicki Andersen, Charlotte Morlock, Linda Storrs, Loralie Scholes, Shauna Thomas, Marielen Wadley, Judith May. Second row: J. H. Parduhn, Victor Herrera, Jim Chipman, Mr. Overly, Lynn Warnick, Charles Williams, Carol Chavis, Joyce Alldredge, Karen Teuscher, Lorraine Carlisle, Jim Chadwick, Michael Bromley, Mike McCormick, Clyde Curfew, Clyde Herrera, Mr. Bennett, Dennis Guse, Dennis Morelli, Gary Varney.

Dance Committee

Martha Louise Huntzinger, Mike Peters, Judith May, Clyde Herrera, Ann Francom, Michael Bromley, Vicki Andersen, Jolene Huggard, Mary Jo Mulliner, Lynette Crotts.

Ninth Grade Officers

President
Mike McCormick

Vice-President
Johnny Walker

Secretary
Merlynne Strong

Program Chairman
Sharon Wing

Linda Smith

Anne Whitby

Loran Cook

Rose Marie Cobus

Marsha Hunter

Gerald Anderson

Jean Ensor

Connie Mott

Larry Christiansen

Louise Olsen

Donald Riding

Donna Somers

Dennis Weigel

Marilyn Kawakami

Lowell Austin

Judy Turner

Clyde Herrera

Janene Hampshire

Brent Devitt

Marie Pawlowski

Arnell Walker

Sheila Hoover

John Greenwood

Carol Peck

Robert Johnson

Lionel Austin

Vicki Andersen

Jimmy Robinson

Judith May

Jimmy Chadwick

Charlotte Larsen | Ronald Jeppson | Ruth Parker | Michael Bringhurst | Bonnie Ross | Robert Mattinson | Kaye Storrs

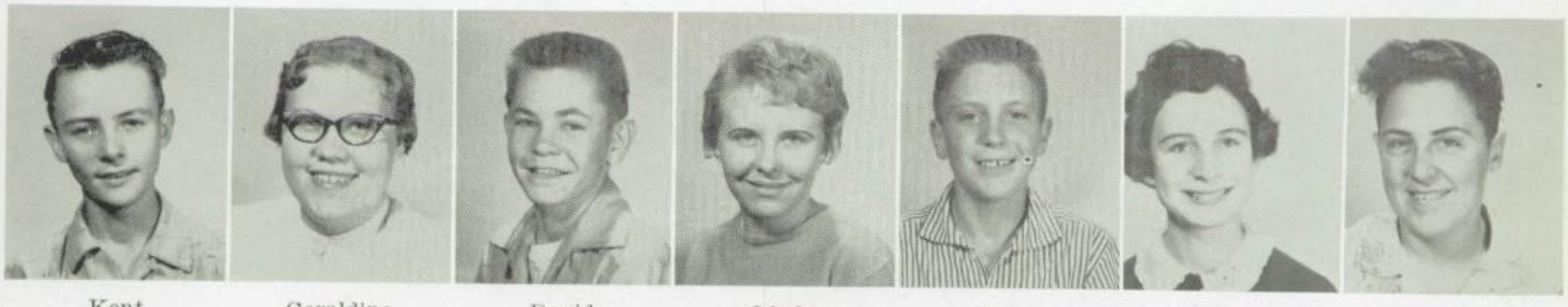

Kent Ritchie | Geraldine Anderson | David Parks | Linda Kehl | Wayne Barnes | Mavis Larsen | Eugene Little

Jeannie Abel | David Laycock | Anne Anderson | DeAnn Larson | David Van Wagoner | Diane Pulley | Ronald Masterson

Mickey Miller | Deanna Boren | Clyde Curfew | Ann Hoelscher | Dale Allen

Anne Francom | Dennis Smith | Andrea Pulley | Veon Hatch

Bob Homer | Judy Davis | Billy Sykes | Jo Ann Nerdin | Leland Smith | Ruth McDonald | Melvin Prisbrey

Elwin Johnson | Lynette Crotts | Michael Bromley | Sherry Schlegel | Mike McCormick | Rhea Norton | Larry Prisbrey

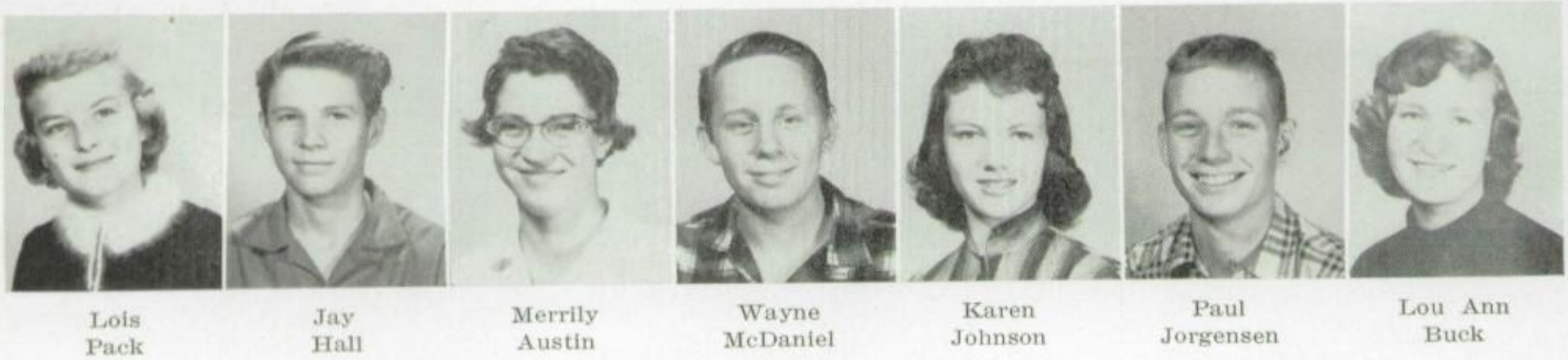

Lois Pack | Jay Hall | Merrily Austin | Wayne McDaniel | Karen Johnson | Paul Jorgensen | Lou Ann Buck

Karen Jensen | Dennis Morelli | Clara Nelson | Marie Andreason | Willie Penrod

Douglas Greenwood | Judy Wilson | Gary Evans | Patsy Lee

Jo Ann Buckley | Dennis Tittensor | Barbara Adamson | Mack Storrs | Barbara Scott | Dean Smith | Helen Fulkerson

Carolyn Limb | Darold Clements | Donna Higley | Thomas Despain | Diane Barratt | Gary Varney | Kaye Adams

Margaret Bateman | Charlotte Whitby | John Walker | Lana Peterson | Raymond Hackford | Mary Ann Bell | Patricia Fish

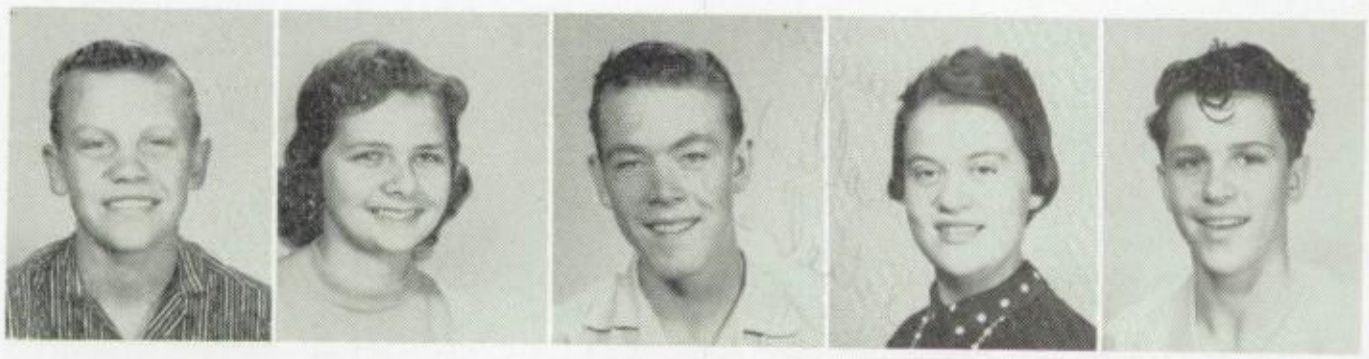

Deon Hansen | Karen Teusher | David Hansen | Gwen Steele | Barrie Rowe

Merlynne Strong | Tony Avery | Sherry Campbell | Rex Walters | Stanley Morris

Bonnie Boren

Dale Wagstaff

Connie Rusick

Allen Austin

Mary Jo Mulliner

Stephen Adamson

Carolyn Rogers

Carol Ann Fagan

Dennis Hardy

Louise Huntzinger

Michael Peters

Mary Helen Nerdin

Glen Wright

Ann Schaumburg

Judy Brady

Frank Fraughton

Lorraine Carlisle

Kent Runolfson

Carolyn Inouye

Dennis McAffee

Elaine Skinner

Stanley Rawlings

Carolyn Ditlevsen

Lynn Harding

Louise Scott

Gayle Jeppson

In Memoriam

GARY STEUERWALD

Dear friend, we find the passing of the days
has brought to us a parting of the ways.
We cannot see you now, as we did then
or know the brightness of your smile time and again.
The touch of clear reality is lost
And so do we begin to count the cost.
And yet, with all the sadness that a parting brings,
There is a note, clear as a bell it rings.
A mellowness and richness that extends
through all the years that come, as life depends.
To know you was to love your spirit true,
to have you for a friend, more than our due.
I think we shall defy the passing days
to dim or make less real your charming ways.
We'll keep alive the friendship that we've known,
and bless you ever for the good you've shown.

Eighth Grade Officers

President
Dennis Guse

Vice-President
Jim Chipman

Secretary
Karren Peterson

Program Chairman
Jane Scholes

Jane Scholes

Robert Pinkerton

Cheryl Mead

Gladys Heaton

Gary Street

Joyce Jensen

Kaye Priday

Karma Steggell

Donna Masterson

Jolene Huggard

Bob Hayamizu

Beverly Privett

Mary Barlow

John Gary Teuscher

Kathy Corfield

Larry Rhodes

Margo Allan

LaRain Baldwin

Robert Pulley

Carol Mills

Jay Taylor

Joyce Alldredge

David Greenwood

Linda Kelly

Linda Searle

Mary Ellen Clements

Ann Arnold

Norma Wride

Sharon Myers

Steven Gordon

Sandra Scott

Pamela Fox

Joan Jonsson

Jim Chipman

Karen Crawford

Linda Walters | Sondra Howa | Gerald Llewelyn | Carolyn Crystal | Karla Jensen | Jan Storrs | Karren Peterson

Sharon White | Chirlyn Galetka | Jackie Hollien | Elizabeth Pulley | Mary Buckwalter | Gevern Johnson | Calvin Madsen

Vernon Fraughton | Janet Strasburg | Dennis Earl | Colene Thompson | David Francom | Lily Vance | Burdell Smith

Charlotte Jeppson | Vance Bentley | Janice Merkley | Jay Healey | Patsy Small | John Foulger | Diane Austin

Reese Myers | Randy Eatough | J. H. Parduhn | Ann Christensen | Alan Thompson | Karen Coward | Howard Gurney

Geraldine Garn | Robert Young | Leilani McTague | Reed Bair | Joan Christensen | Larry Higley | Ella Marie Mayne

Alice Wilson | Mike Brown | Connie Hansen | Brent Bateman | Marie Sorensen | Steven Carson | Erlynn Robinson

Terry Draper | Helen Chipman | Lloyd Robinson | Terry Archibald | Dennis Guse | Lois Hales | Vern Green

Claudia Bush | Ronnie Pulley | Kathleen Erickson | Tommy Allred | Nancy Strasburg | Leon Keel | Patricia Peck

Frank Gordon | Maxine Greenland | Blair Keown | Susan Bowen | Philip Anderson | Dyanne Laursen | Ray Park

Reid
Greenland

Carol
Chavis

LeRoy
Evans

Claudia
Howard

Kay
Robinson

Carolynne
Nelson

Gerald
Clements

Connie
Jacklin

Larry
Searle

Judy
Strong

Kent
Brooks

Joyelene
Leitner

Charles
Williams

Irene
Greenland

David
Gray

Carol Ann
Bush

Michael
Taylor

Donna
Darling

Melvin
Provost

Julia
Mills

Wayne
Strong

Cheryl
Bailey

Charles
Green

Marsha
Wootton

Larry
Shumway

Ann
Miller

Ronald
Broomhead

Jean
Crandall

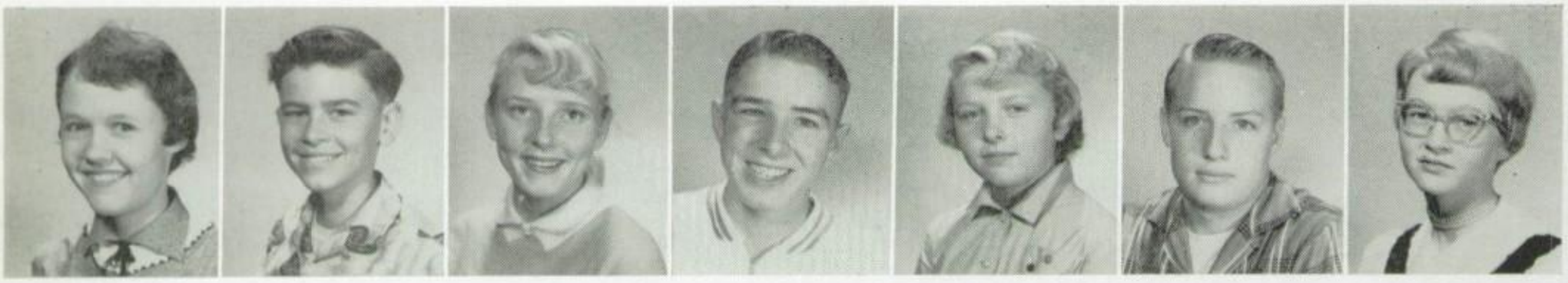

Marcia Barratt | Kim Wrigley | Karen Mecham | Van Osborne | Karen Angell | Mike Transtrum | Diana Johnson

Charles Downey | Kaye Healey | Billy Pulley | Rosalie Jorgensen | Wilford Day | Catherine Conder | Norman Evans

Karen Cunningham | Kenneth Crookston | Ruth Coates | Ed Zunich | Sharen Proctor | Marielen Wadley

Our Gang

1. Upside down or downside up?
2. Man, ya talk about a party!
3. Crazy, man, crazy!
4. Family portrait.
5. Bathing beauty.
6. Just goofin' around.
7. Well doggone it!
8. Wow!
9. Shall we play army?
10. Right in the face!
11. Surprise!!!
12. Let's go for a swim.
13. How 'bout that!
14. Flag pole sitter.
15. Look pretty.
16. Pals.
17. Let's play house.
18. What happened here??

Seventh Grade Officers

President
Victor
Herrera

Vice-President
Lynn
Warnick

Secretary
Jennie Lou
Durfey

Program
Chairman
Jeanne
Larsen

PROUD of You

Colleen Runolfson

Kent Ohran

Lorna Crawford

Ronnie Snyder

Cathy Ivins

Tommy Fowler

Kathleen Bringhurst

Jerry Tomlinson

Marsha Hellewell

Gary Howes

Artalee Toth

Merlin Driggs

Cathy Wright

Dennis Wood

Albert Schmuhl

Carol Ann Colgrove

Steven Hunter

Susan Overly

Guy Richards

Shirley Honey

Jimmy Moore

Sally Gray

Woodruff Quilter

Larry Eckles

Carl Hackford

Karla Andreason

Larry Spencer

Douglas Cornell

Dale Hunter

Merrill Slater

Sterling Wootton

Anna Lou Hall

Fred Roberts

Bruce Chipman

Elwood Stevens

Donna
Inouye

Steve
Proctor

Robin Ann
Hansen

John
Clark

Dee Ann
Hansen

David
Brown

Linda
Storrs

Barbara
Smith

Donnie
Benson

Michael
Larson

Valoy
Boswell

Douglas
Peterson

Richard
Hansen

Rebecca
Robinson

JaNae
Brown

Gary
Campbell

Karen
Niebuhr

Lee
Carlisle

Paulette
Richins

Sheila
Buck

Evan
Stevens

Lael
Pulley

Michael
Robinson

Bonnie
Taylor

Melvin
Anderson

Nancy
Branning

Ronald
Box

Jeanine
Jorgensen

Billy
Kirkpatrick

Val
Hamilton

Vickie
Stowe

Kay
Wanlass

Roy
Rogers

Kay
Julian

Larry
Street

Kent
Shepherd

Myra Lin
Allen

Lloyd
Hansen

Maxine
Watkins

Joe
Davis

Marsha
Gardner

Don
Bair

Edward
Robinson

Loralie
Scholes

Jimmy
Deveraux

Jeanne
Larsen

Omar
Stubbles

Ella Mae
Parks

Michael
Hampton

Larry
Devey

Kay
Jones

Victor
Herrera

Carolyn
Burgess

Ronald
McAffee

Bonnie
Damico

Robert
Huntzinger

Grant
Richards

Delle
Myers

Kenneth
Monson

Susan
Larsen

Clifford
Cooper

Evelyn
Therning

Brent
Hansen

Jennie Lou
Durfey

Kay
Goode

Karen
Jensen

Glade
Parduhn

Lynne
Arnoldus

Jerry
Boren

Mar Jean
Miller

Harry Manning

Nancy Wagstaff

Max Houston

Colleen Billings

Dickie Benson

Jennie Herrera

Stanley Nash

Linda Hunter

Boyd Reynolds

Gay Larrabee

Erwin Conder

Carolyn Lamoreaux

Steve Stoker

Sherri Hansen

Jerald Hansen

Suzanne Garrett

Neal Shafter

Karen Harris

Larry Street

Edith Hansen

Lynn Darling

Erlynn Clements

Stanley Smith

Mary Nielson

Charles Brady

Charlotte Morlock

Kenneth Sorenson

Yvonne Baldwin

Rhea Turner

Lynn Warnick

Trudy Anderson

Jerry Brown

Elaine Anderson

Tommy Riley

Kathleen Devitt

Charlene Carson

Jerry Eggett

Wanda Limb

Activities

AFH

American Staff

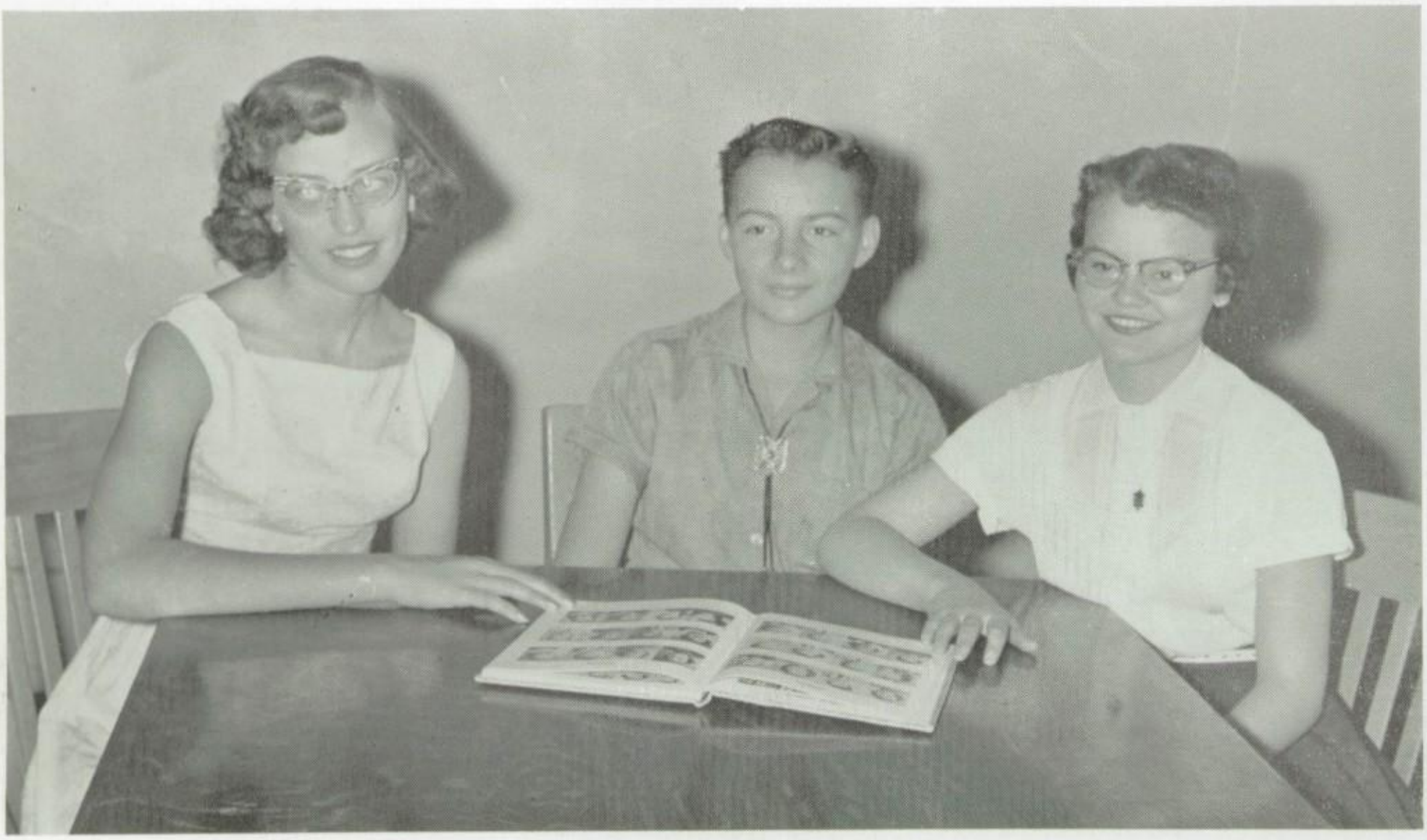

Patricia Peck, Eighth Grade Editor; Billy Kirkpatrick, Seventh Grade Editor;
Ann Francom, Ninth Grade Editor.

PRODUCTION AND SALESMEN

Front row: Mary Ann Bell, Marilyn Kawakami, Joan Christensen, Jane Scholes, Connie Hansen.
Back row: Bonnie Ross, Carol Ann Fagan, John Walker, Steven Hunter, Karen Jensen.

Cavetalk Staff

Co-Editor Ann Schaumburg, Adviser Emil Jones, Co-Editor Carol Peck.

First row: Carol Ann Fagan, Pat Fish, Ann Schaumburg, Carol Peck, Sherrie Schlegel, Joan Jonsson, Patricia Peck, Marielen Wadley. Second row: Patsy Lee, Geraldine Anderson, Bonnie Boren, Marilyn Kawakami, Carolyn Inouye, Sondra Howa, Janet Strasburg, Karen Mills, Billy Kirkpatrick, Grant Richards. Third row: Ann Francom, Martha Louise Huntzinger, Lynette Crotts, Ann Hoelscher, Andrea Pulley, Barbara Adamson, Ruth McDonald, Kaye Adams, Gwen Steele, Carolyn Ditlevsen. Fourth row: Carol Chavis, Lorraine Carlisle, Mar Jean Miller, DeeAnn Hanson, Trudy Anderson, Robin Hansen, Ann Anderson,Merlynne Strong, Ann Whitby, Margaret Bateman. Fifth row: Mr. Jones, adviser; Lynn Harding, David Van Wagoner, Dennis Smith, Mike Peters, Michael Bromley.

Boys' Day Queen

Bob Homer and Queen Karen Johnson

Girls' Day King

Ann Francom and King Clyde Curfew

Homeroom Basketball Champions

NINTH GRADE CHAMPIONS: First row: Stanley Morris, Robert Mattinson, John Greenwood, David Laycock, Kent Ritchie, Jim Chadwick, Clyde Curfew, Mr. Johnson. Second row: Mike Bringhurst, Jimmy Robinson, Billy Sykes, Dennis Smith, David Van Wagoner, Dale Allen, Glen Wright, Sterling Harris.

EIGHTH GRADE CHAMPIONS: First row: Howard Gurney, Calvin Madsen, Norman Evans, Blair Keown, Toby Bentley, J. H. Parduhn, Mr. Foote. Second row: Jan Storrs, Burdell Smith, LeEarl Terry, Edward Zunich, Brent Bateman, Kent Truex.

Boys' and Girls' Organizations

Front row: Vice-President Marcia Barratt, President Ann Francom, Secretary Susan Bowen. Back row: Trudy Anderson, Seventh Grade Representative; Carolyn Inouye, Ninth Grade Representative; Terry Archibald, Eighth Grade Representative.

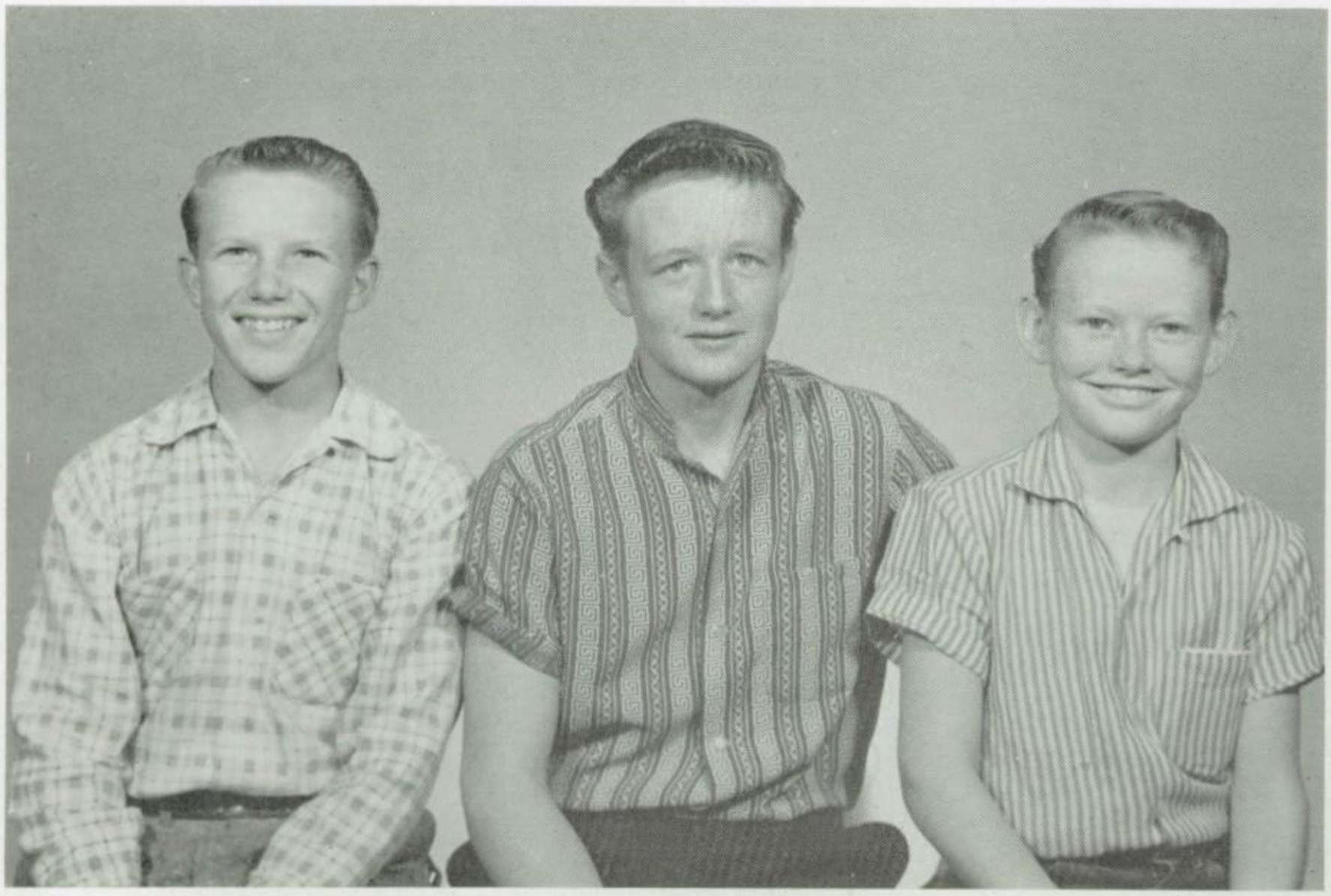

Vice-President Calvin Madsen, President Bob Homer, Secretary Kay Goode.

Band

First row: Donna Somers, Diane Pulley, Connie Mott, Sondra Howa, Marielen Wadley, Bonnie Boren, Jean Abel, Helen Chipman, Jane Scholes, Diane Hansen. Second row: Mary Buckwalter, Rosalie Jorgensen, Jean Crandall, Cathy Corfield, Karen Mills, Joyelene Leitner, Margaret Bateman, Sharon Wing, Judith May, Janet Strasburg, Marie Sorenson, Carol Peck, Ann Hoelscher. Third row: Kim Wrigley, David Greenwood, Dennis Guse, Blair Keown, Kay Robinson, Dennis McAffee, Johnny Walker, Kay Storrs, Dennis Hardy, Carol Ann Bush, Clifford Cooper, Dennis Wood, Larry Searle. Fourth row: Mr. Steineckert, Ronnie Pulley, Michael Larson, Jay Taylor, Kent Brooks, Bonnie Ross, Helen Ann Fulkerson, Judy Strong, Sharon Myers, Sherrie Schlegel, Joan Christensen, Marsha Wootton, Dennis Earl, Willie Penrod, Steven Adamson. Fifth row: Frank Gordon, Charles Williams, Robert Day, John Gary Teuscher, Burdell Smith, Steven Hunter, Stanley Smith, Geraldine Anderson, Connie Hansen, Vicki Andersen, Bob Homer, Dale Allen, Dean Smith.

Representative Students

First row: Carolyn Inouye, Carol Ann Fagan, Merlynne Strong.
Second row: David Van Wagoner, Ann Shaumburg, Loran Cook.

Exchange Assembly

First row: David Hansen, Billy Sykes, Wayne Barnes, Jerry Boren, Judith May, program chairman; Pam Fox, Susan Bowen, Connie Hansen, Loran Cook, Bob Johnson, Karen Jensen. Second row: Margaret Bateman, Carol Ann Fagan, Clara Nelson, Marsha Wootton, Sharon Myers, Claudia Bush, Marielen Wadley, Sondra Howa, Carol Ann Bush, Janice Merkley. Third row: Ann Schaumburg, Ann Whitby, Mary Ann Bell, Marie Pawlowski, Kay Storrs, Jean Abel, Johnnie Walker, Barrie Rowe, Helen Ann Fulkerson, Brent Devitt, Charlotte Larsen, Dennis Tittensor, Bonnie Boren, Diane Barratt, Carolynne Nelson, Kaye Priday, Marcia Barratt, Karen Johnson, Rose Marie Cobus, Vicki Andersen, Clyde Curfew, Ruth McDonald, Jimmie Chadwick, Ann Francom. Fourth row: Mickey Miller, Judy Davis, Karen Teuscher, Kathy Devitt, Connie Rusick, Sharon Wing, Jane Scholes, Marilyn Kawakami, Diane Pulley, Ruth Parker, Marsha Hunter, Karen Peterson, Bonnie Ross.

Autographs

Hi John
Well I guess we
have finally came
to an end. As far as
that goes school is not the
the only thing that is over.
Johnny I have really really
enjoyed your friendship this year.
Your one real cute kid with a
personality thats matchless. I guess you
allready know that cause enough kids have
told you. I sure hope I see you just loads this
summer. If nothing else we will meet in
band. Gosh I bet that will be fun
marching. Although it will be hot. I guess
all the fun I've had with you will
never be forgotten. Especially the party
in Strattons and the fun we had
stealing candy cotton. Boy were them
kids mad. Maybe you don't want me
to write a whole page but I do lots of
things I'm not suppose to. We'll really
have to take this school by storm
next year. Well heres wishing
you loads of luck.

A real good
friend
always
(Gerry)

Autographs

Hi John:

If it kills me I'm going to write a hole page. I can't ever think of anything to say but I'll try.

I really value your friendship, John, and I hope it will always continue. Your a real swell kid and if there ever anything I can do for you don't hesitate to ask.

I don't want you to forget my phone number "711" and where I live. Come & see me a lot.

Remember all those crazy days in Algebra? ("Go to your seat John") Criddles emortal words. Boy !!!!! those were the days.

Always stay the same sweet kid you are now - "Never Change"

all my love John

P.S. A fellow granual

Autographs

Dear Cousin,

Be Good!

Autographs

P.S. Good Luck With!?

Hi Johnny,

Gad's, hasn't it been a ball this year. I think it's been my funniest year so far. Oh! Herb, I think he's about had it. That's sure been a fun class. I can't wait for tenth grade. Just think big old senior highers. I think it will really be a riot and a half. Let's really have a fun grade. Gee's I can't wait for summer to come. All us kids are really going to throw some big parties. I'll have to come and help make it funnier. Barrie has a cabin in the canyons and he's going to have a whole slug of them. Johnny, you're really a swell kid. I think you're really goodlooking and have a sharp personality. You have a real slick sense of humor, and you just oodle's of fun. Gad's you have so many clothes you about make me sick, and there all cutter than heck. Keep up the good work and you'll be a big success in everything you do. Be nice to all the girls Kid. I mean that.

A Friend Always Judy Davis

Autographs

Howdy Johnny,

How is my little buddy today the last day of school? Fine I hope. This year has been an outstanding one for me and friends like you have helped make it that way.

Just think we are about out of school and this summer we will have a ball. We will dig all over and really have fun.

CONGRATULATIONS

SENIORS of '57

GENEVA FINANCE CO.

Quick - Confidential

Service

Phone 111 American Fork

GOOD LUCK SENIORS

from

KEN'S AUTO PARTS

and

ACCESSORIES

A complete stock of

Automotive Supplies

59 East Main American Fork

CONGRATULATIONS

AND BEST WISHES

TO THE 1957

GRADUATES

PEOPLES STATE BANK

of

AMERICAN FORK

Member of the Federal Deposit

Insurance Corporation

All accounts insured up to $10,000.00

Timpanogos Motor Co.

CHEVROLET

CARS and TRUCKS

Corner Main and Center

Phone 93

American Fork, Utah

Hi John,
Well, I guess this year has gone by fast, but it sure has been fun. You're a real sweet kid and have a personality to match! Loads and loads of success.
A Freshie Pal,
Andrea (Andy)

Your Friendly Department Store

Dependable since 1872

With Everything in Merchandise

A SHOPPING CENTER

WITH

FAMOUS NATIONAL BRANDS

Popular in Price - Outstanding in Quality

Use the Convenience of a Charge Account

CHIPMAN'S

American Fork, Utah

Dear John,
Well just think we'll be Sophomores next year. I never thought I'd make it. I want to wish you all the luck in the world you're a sweet, cute kid - you really deserve it. You're just a changed kid. Even!!
Now be good & come & see me won't you!
Lots of luck,
Ruth '57

Alpine Publishing Company

☆

PUBLISHERS

☆

COMMERCIAL PRINTING

Hi John,
Well another school year is over and we have had a lot of fun. Next year will be sophomores and that should be fun. Just think we'll have uncle Charlie for our principal. And that should be a lot of laughs. I wish you all the luck in the world.
Always
Dale Allen

Congratulations to the Graduates of '57

from

STAR FLOUR MILLS

147 East 6th North - American Fork

Makers of Famous Star

FLOUR ★ FEEDS

Where you can always depend on getting

HIGHEST QUALITY PRODUCTS at a SAVING

If You Want Roses in Your Cheeks,

and a Sparkle in Your Eye

Drink Spafford Milk

Spafford Dairy

PHONE 164

Delivered to Your Door

93 North 5 East — American Fork, Utah

Great Central Market

American Fork's Newest and

Finest Food Center

Prices are born here and Raised Elsewhere

QUALITY MERCHANDISE

CONVENIENT PARKING SPACE

1159 East State Road — American Fork

J. C. PENNEY'S

Always First Quality

Congratulates American Fork

SENIORS

Shop at Penney's

and Save!

For Floral Arrangements

of Distinction and

Prompt, Efficient Service

It's

HUMPHRIES

FLORAL COMPANY

Flowers for Every Occasion

Phone 200

GUNTHER'S

Heating

Air Conditioning

Gas Appliances

American Fork, Utah

ELLISON CLEANERS

APPROVED SANITONE SERVICE

4, 8, and 24 Hour Service

American Fork, Utah

Phone 132

Jantzen

Headquarters for JANTZEN

Sweaters, Skirts, T-Shirts

Swimming Suits

WHITE STAG

SPORT TOGS

RODEO BOOTS, HATS, SHIRTS

POWERS SHOE STORE

Main Street Lehi Phone 4-J

FORD

CARS - TRUCKS

with

Life Guard Design

Advance Styling

Thunderbird Performance

at

Your Friendly Ford Dealer

Alpine Motor Company

GOOD LIGHT BRINGS BETTER SIGHT

Buy from Your Dealer

Be Modern... Live Electrically

UTAH POWER & LIGHT CO.

Devey's

Quality Clothes

and

Friendly Service

J. Jantzen

For better health and eating enjoyment always use Milk White Eggs and Poultry. Always available at your grocer.

"Shop Co-op and Save"

Utah Poultry and Farmers Co-op.

American Fork, Utah - Phone 8

CALL OWL CAFE

for

Take-out Chicken or Fish and Chips

Phone 237J State Street

GOOD LUCK SENIORS

Look Sharp, Be Sharp

Stay Sharp

Have your cleaning done at

RAY-D-ANT CLEANERS

Phone 51 American Fork

BEST LUCK TO

SENIORS

The Briggs Pharmacy

Prescription Drug Store

American Fork, Utah

PAUL'S PHILLIPS 66 SERVICE

Pick-up and Delivery

Modern Conveniences

Super Service

109 East Main Phone 724

CONGRATULATIONS

SENIORS

THORNWOOD STUDIO

See us for:

Wedding Pictures
Baby Pictures
Life Like Portraits

GOOD LUCK SENIORS

from

Eddie's Shoes

Expert Shoe Repairing

Men's, boys' and children's Shoes

Eddie Smith

GRIFFIN BAKERY

Newest Most Modern

Retail Bakery

in Utah

Hi Johnny

Well, just think you'll be in High school next year. I wish I was. We've sure had fun this year haven't we. It sure has been nice to have you a friend. I have really enjoyed your friendship. You are a real good looking kid, and a good one with a personality to match it. I wish you all the luck in the world.

Best wishes an 8th friend

Karen Meacham

Making the pictures for your yearbook has been a pleasure. May they always bring happiness and fond memories to you.

YOUR YEARBOOK PHOTOGRAPHER

GORDON'S STUDIO of Photography

American Fork

CONGRATULATIONS!

From all of US at

WM. THORNTON DRUG

THE BEST IN PRESCRIPTION NEEDS

Phone 3 American Fork

Hi Johnny

"You will have to wait just a minute while I think up something which will be a good lie: HA HA Well here goes, I think you are one of the most outstanding boys with a great small. HA We have had fun in algebra and science. Well here's wishing you loads and loads of luck and success to a real swell kid,

a Pal

Mitch Bromley

STEVE'S RADIO and TELEVISION

"Your Service Specialist"

RADIO and TELEVISION SERVICE

Quality Service at Standard Rates

34 East Main American Fork

HATCH'S JEWELRY

CONGRATULATIONS SENIORS of '57

Feature-glo settings are exclusive in Feature Lock interlocking diamond rings.

Headquarters for Bulova, Hamilton, Elgin, & Wyler

33 West Main American Fork

Shop at

Hartshorn's Market

for

THE BEST QUALITY

MEATS AND GROCERIES

347 East State Road Phone 84

CONGRATULATIONS

from

TAYLOR DRUG

Prescription Specialist

FAST ACCURATE SERVICE

27 E. Main - American Fork

FINEST FOOD & FRIENDLINESS

ANYWHERE

Shop at

Boley's Meats & Groceries

34 N. Merchant American Fork

To Look Your Very Best

For That Extra Special

Occasion

Belva's Beauty Salon

397 N. 1 East Phone 413

Good Luck and Best Wishes

to the Seniors of '57

from

McNeill's Market

GROCERIES—PRODUCE

85 E. 4 North American Fork

For That Meal After

the Dance Patronize

Joe and Helen's Cafe

"Fine Food the way

you like it"

529 East State Road Am. Fork

GOOD LUCK SENIORS

from

Schlegel's Restaurant

EXCELLENT FOOD

at REASONABLE PRICES

67 West Main Am. Fork

In order to get that job

Look your Best

Get your hair styled

at

Mary's Beauty Salon

560 West Main Phone 137

CONGRATULATIONS FROM

BARRATT BUILDERS

SUPPLY COMPANY

"Everything in Building Materials"

American Fork, Utah

PHONE 704

CONGRATULATIONS

CLASS of '57

from

DON'S SWEET SHOP

Famous for

"HOBO" Hamburgers

We Appreciate Your Patronage

Best Wishes, Seniors

from

KIRK'S DRIVE INN

1136 North State, Orem

PHONE AC 5-9974

For the Best in Food

at

Reasonable Prices

LEVEN'S

THE FRIENDLY STORE

FOR MEN AND BOYS

IN PROVO

116 W. Center Phone FR 3-0460

E. N. WEBB

Eyes Examined - Glasses Fitted
Diamond Rings
Watches and the Best of everything
in the Jewelry line.

The Gift Shop

Lehi, Utah

Shop at

O. P. SKAGGS

MEATS and GROCERIES

American Fork, Utah

CONGRATULATIONS
to the SENIORS of '57
from

American Fork Nursery

Phone 64-J 324 East State Road

GOOD LUCK
SENIORS

ARCTIC CIRCLE

Phone 675-W 496 East State Road

D R

The Exclusive Home Furnishers

Dixon Taylor-Russell Co.

53 East Main Phone 62

Le Vine

68 West Center Provo, Utah

STORRS BROS.

Wholesale & Retail Meats
GROCERIES and PRODUCE

31 South 1st West
American Fork, Utah

Smith Drug Co.

THE REXALL STORE

Pleasant Grove, Utah

Phone 3451

Where Quality Nationally

Advertised Merchandise

is Priced to Please

CHRISTENSEN'S

DEPT. STORE

Pleasant Grove

One of 11 Busy Utah Stores

BEST WISHES

to

American Fork High School

J. Ralph Binnall

Insurance Agency

Auto - Life

Fire - Casualty

32 East Main American Fork

UTAH OIL PRODUCTS

Steve Murdock, Mgr.

WHOLESALE & RETAIL

583 East State Road

American Fork, Utah

Coy's West Side Service

Ray's Utoco Service

Rue's Utoco Service

We can't make everybody happy but we try.

COMPLETE AUTOMOTIVE

SERVICE

All Trucks and Cars

ZUFELT

AUTO REPAIR SERVICE

109 E. 1 N. - Phone 624

CONGRATULATIONS

to

American Fork High School

GREEN GROVE

Utah County's

Finest Fruit Center

200 W. State Road Pl. Grove

Anderson and Sons Mortuary

CONGRATULATIONS

SENIORS of '57

69 East Main American Fork

Mack's CONOCO Service

SNAPPY SERVICE FREE PICKUP & DELIVERY

Ask About Our Free Truck

Phone 910 American Fork

Howdy Jonathan,

How's the bestest Waltzing partner I've got? Wasn't that thrilling though, sheek? We've really had fun this year doing that gleaming dance haven't we? Well, this year has had it, so I guess I'd better start finishing so Sherry can have her pen.

You're really loads of fun & I hope you have fun this summer. Lots of luck to a good kid.

The Ole Gleam pastner

Ruth McDonald

Dear John,
I have sure enjoyed your freindship this year. I guess I'll be seeing you next year in BAND.
Good luck to a swell kid
a friend, (?)
Sherry Schlegel

Hi!

Dear Johnny!
Boy! This year sure went fast didn't it? I kinda feel bad that's its almost ended but in a way I'm glad that I don't have to go thru the first year again. You've been a swell friend and we've had lots of laughs (in Band anyway)
Donna Somers

It's Johnny! Now the heck is ~~[illegible]~~ a favorite dance of mine and I've got a feeling that has been fun all the way. It's this year I've enjoyed the English leader so much. I hope I see you to think it is very important to have a friend like you. Good luck up the top. You are a personal friend and a real swell person. Keep on the good work. Have fun all the way and succeed a Friendship, Annie Boss

$x+2=5$

Dear John,
May I wish
you happiness
and good luck in
your future years.
I think you are a
fine boy and I like you.
Have fun next year
and I shall never forget the ~~fut~~
fun in algebra.
Best wishes,
Marlehna Rae Stubbles

(1957)

A poem for you:
Of all the girls
lived across the sea,
Boy, what a swimmer
you would be!

Hi ya John!
How's the goofy
kid that sits by
me in Typi? You sure
gave me plenty of trouble
this year and it will be a wonder
if Mr. Wadley doesn't fail us
both this term but anyway,
we had a lot of fun.
Here's wishing you all the luck,
success, and happiness this summer
and next year as a "Sophie".
P.S.
Don't take that car
out of town again!
am an alpine pal,
Lorraine Carlisle

John E Walker